WANTS ONE CENT. ONE WORD. ONE ISSUE. THE COLONIST.

The Daily Colonist.

JUST RECEIVED AT CAMPBELL'S THE DRUGGIST. ALL KINDS OF FLY EXTERMINATORS, STICKY FLY PAPER, POISON FLY PADS, FLY POWDER, BY THE POUND OR IN CANS, AT 25 CENTS EACH.

VOL. LXX.--NO. 9. VICTORIA, BRITISH COLUMBIA, WEDNESDAY, JUNE 21, 1893. THIRTY-FIFTH YEAR.

SAANICH PENINSULA

THE BEST LAND ON VANCOUVER ISLAND.

Improved and Unimproved Farms for sale; 10 acres to 150 acres of Fertile Land; good roads; within easy distance of Victoria.

The Victoria & Sidney Railway, now under construction, will be finished shortly; work progressing fast.

SAANICHTON

The Townsite for the Saanich District. Hotel, Stores, Church and Dwelling Houses erected. Cheap Lots and acreage for Sale. If you want a nice Home where you can keep a cow and raise poultry and vegetables, for pleasure or profit, call on me and I will show you good bargains.

HENRY CROFT

Real Estate, Mining and Financial Broker and Insurance Agent,

72 GOVERNMENT ST., VICTORIA.

THE PROVIDENT SAVINGS LIFE ASSURANCE SOCIETY

ISSUES ALL THE LATEST AND MOST EQUITABLE FORMS OF INSURANCE OFFERED TO THE PUBLIC.

New Business, 1892.....$19,517,516.00
Insurance in force 31st Dec., 1892.....$76,843,241.00

S. H. MATSON,

Manager for the Province of B.C. Office, No. 18 Trounce Avenue.

fe10 3m-eom

HALL, GOEPEL & CO.,

REAL : ESTATE : AND : INSURANCE

MONEY TO LOAN IN SUMS TO SUIT.

AGENTS:

FIRE—The Liverpool & London & Globe Insurance Co.

MARINE—The Canton Insurance Office, Ltd. The Fireman's Fund Insurance Co.

LIFE AND ACCIDENT—The Travelers' Insurance Co.

STEAMSHIPS—Allan, American, Cunard, North German Lloyd and White Star Lines.

COAL—The Old Reliable Wellington Coal, in quantities to suit.

NO. 100 GOVERNMENT STREET.

je8-1m

MANCHESTER HOUSE

—SPECIAL CLEARANCE SALE OF—

BLOUSES AT COST

FOR ONE WEEK.

BLOUSES : :

Blouses in Silk. : :
Blouses in Delaine. :
Blouses in Chambrey.
Blouses in Muslin. :
Blouses in Print. : :

HAVING A LARGE STOCK OF THESE GOODS ON HAND WE HAVE DECIDED TO CLOSE THEM OUT AT COST.

White Muslin Blouses, 40c., 45c. and 75c. : : : : : :
White Muslin Blouses, trimmed with embroidery, $1. : : : :
Dark Print Blouses, 85c. : : :
Blouses from 40c. to $2 90. : :

SEE SHOW WINDOW

MANCHESTER HOUSE, - NO. 88 YATES STREET.

VICTORIA PHŒNIX BREWING CO'Y.

(LATE VICTORIA BREWING & ICE CO.)
(LATE PHŒNIX BREWING COMPANY.)

BOCK BEER. ALE.

LAGER BEER. PORTER.

P. O. Box 216. Tel. 436. Office 191 to 195 Government St.

B. C. STEAM DYE WORKS

142 JOHNSON STREET, NEAR BLANCHARD.

SPRING CLEANING. We are in the best position to execute orders for Cleaning or Dyeing in the very best style at reasonable prices. Our works are the most complete in the Province. Ladies' Dresses and Gents' Summer Suits and Overcoats Cleaned and Pressed equal to new. Gents' Clothing neatly Repaired. Silks, Feathers and Gloves Cleaned or Dyed. Sunshades beautifully cleaned. Athletic Suits of all description carefully cleaned. Lace Curtains cleaned or dyed in all the latest shades. Dry Cleaning a specialty.

HEARNS, M'CANN & RENFREW.

N.B.—Drop us a postal card and all work will be called for and delivered free of charge. my21

NEW ADVERTISEMENTS.

WANTED—Ladies and gentlemen tired of Chinese cooking to come and try German cooking at the Vienna, Wilson block, Yates street. Lunch 35 cts; with pint of ale, 50 cts; dinner 50 cts; with ale 65 cts.; with wine, 75 cts. je17-6t

WANTED—A partner in real estate office, sharp and clever (Englishman preferred). Capital no object. Address Francis Bourchier, City. je21-6t

WANTED—Position of trust by an Englishman; good accountant and sharp business man. Willing to give good security. Salary moderate. Address "L," Post Office, Victoria. je21-2t

WANTED—Smart respectable boy at Union Club. Apply to the Steward. je21-1t

WANTED—Situation as bookkeeper, collecting agent or general office man. No objection to going into the country. Address W. J., COLONIST. je21-1t

WANTED—Use of about $600 for one month. Good security and interest. Apply A. B., COLONIST office. je21-1t

OH, Jack, where has Sampson's Book Exchange moved to? Oh, he has moved to 97 Douglas, cor. Johnson and Douglas. Books bought, sold, and exchanged. je21-1t

OUR best is none too good for you. We cheerfully give all that is in our power. You'll find a welcome, hearty, sincere, whenever you come. Cameron, clothier, 55 Johnson street. je21-1t

TO LET, furnished, James Bay, for a few months, an eight roomed house. Apply Heisterman & Co., Government St. je21-1mo

TO LET—A comfortable furnished room with use of kitchen. Apply 139 Michigan street. je21 9t

DRESSMAKERS WANTED — First-class Skirt and Waist hands at The White House. je21-3t

FOR SALE—A black Mare, four years old, broken to ride or drive. Also an English side saddle in good condition, with safety stirrup and bridle. On view at the Fashion stables, Fort street. je21 5t

SHOEMAKER BADLY WANTED — Shop and four rooms, at easy rent. Apply to C. Bazett, Duncan's station. je21 6t

LADIES having no convenience for confinement at home can have comfortable apartments and the best nursing, in the house of a very experienced certificated nurse. References to doctors and patients. Mrs. Windebank, 79 Fort street, Victoria. je21 6m

A STEADY boy, 18 years of age, wishes a situation in a store or drive a delivery wagon. Apply M., COLONIST office. je21-2t

LOST—On Monday, 5th inst., from the neighborhood of the Lansdowne road, a brown mare, with three white feet; branded J N on shoulder; star on forehead. Information will be rewarded by Erskine, Wall & Co., corner Government and Fort streets. je21-tf

NO. 102 PANDORA AVE., COR QUADRA ST.

H. Cuthbert & Co., Auctioneers, are instructed by the owner to sell by

AUCTION

on the premises on

Monday, June 26, at 1 p.m. Sharp,

the whole of his well kept Furniture and Effects, comprising:

IN PARLOR—Handsome bed lounge in crimson plush, 2 pr. chenille portieres, 3 oil paintings, 2 upholstered bent wood chairs, solid oak rocking chair, oak single chairs, walnut rocker in tapestry, easel, walnut centre table, pair foot stools, very fine Brussels carpet.

IN DINING-ROOM—Solid walnut sideboard, lounge in good plush, tapestry carpet, 6 perforated chairs, rocking chair, extension table, pictures, hanging lamp, walnut hall stand, tapestry stair carpets, fine baby buggy.

IN FIVE BEDROOMS—Two solid black walnut bed sets, box and wire mattresses, 3 ash bed sets, blankets, sheets, comforts and quilts, pictures, walnut centre tables, 5 large hearth rugs, tapestry and wool carpets, toilet services, lamps, lace curtains, blinds.

THE USUAL KITCHEN FURNITURE—Including a Grand Universal cook stove, a large quantity of granite and crockery ware, linoleum and cooking utensils.

OUTSIDE—IRON GRAY MARE by Ophir, 4 years old, quite sound and gentle; an excellent driver with good action. Light buggy, almost new; new set of harness, bruskes, stable tools; English field pointer, 2 years old, cost $125; rifle, fishing rod.

Terms Cash. HERBERT CUTHBERT, Auctioneer.

Office cor. Broad St. and Trounce Ave. je21

AUCTION SALES

Yesterday Mr. H. Cuthbert, of H. Cuthbert & Co., sold out the Furniture of the Rev. H. Kingham, at his residence, near Beacon Hill Park.

Mr. Cuthbert will dispose of the remainder of the Cargo from the Steamer Michigan, at 11 o'clock TO-DAY, at the Market.

At 1:30 he will sell the surplus Stock of the Victoria Transfer Co., also at the Market.

On Monday next, Mr. Cuthbert will hold an Auction at 102 Pandora avenue, of the Furnishings, Horse and Buggy, etc.

And on the following Thursday an Auction of Furniture at the Sale Rooms.

On the 30th he will finish a week's work by a Sale of Furniture near Beacon Hill Park.

General Notice of Sales

je21

TENDERS

Sealed Tenders are invited for supplying refreshments at Picnic of "Sons of Erin, to be held at Caledonia Grounds, on July 1st.

Tenders to be addressed to Mr. T. Deasy, on or before Monday, 26th inst.

The highest or any tender not necessarily accepted. R. ACKLAND, Secretary.

je21-5t

TENDERS.

Tenders for the privilege of supplying refreshments at the B.C. Agricultural Association Exhibition, to be held from August 1st to August 12th, will be received by the Secretary up to July 1st. Conditions on application.

W. H. BAINBRIDGE, Secretary.

No. 41 Government street. je21-eod-td.

NOTICE TO MARINERS.

PORT LOS ANGELES.

(New Wharf at Santa Monica.)

Shipmasters about to sail for Port Los Angeles should apply to E. P. Rogers, Assistant General Freight and Passenger Agent of Southern Pacific Company, Portland, for the new chart of the approaches whereon is exhibited the complete system of buoys and moorings to the wharf.

A. N. TOWNE, Second Vice-President & Gen. Manager.

San Francisco, June 15, 1893. je21-6t

REFORM CONVENTION.

A Numerical Success—Formal Organization—Hon. Oliver Mowatt Called to Preside.

Important Speech by Mr. Laurier—Free Trade the Liberal Ideal Policy.

[Special to the COLONIST.

OTTAWA, June 20.—In point of numbers the Liberal convention was a decided success. Over one thousand delegates registered with the secretary and received their badges. The hotels and boarding houses of Ottawa are crowded to overflowing, and the citizens of the Capital are rubbing their hands with glee at the prospect of the good Liberal money which will be left in the city. The convention opened in the Rideau Rink, shortly before 3 o'clock this afternoon. At that hour there must have been 1,400 or 1,500 people in the building. They were all very warm, and many of the delegates to the convention adopted the somewhat unconvential procedure of divesting themselves of their coats and vests in order to keep cool. Electric fans had also been placed in the building, but there were not enough of them, and the consequence was that the thermometer figured up in the nineties.

President McLean, of the Ottawa Reform Club led the way to the platform closely followed by chief whip James Sutherland and Hon. Wilfrid Laurier. They were greeted with hearty cheers. Then came a string of men prominent in the Liberal ranks from all parts of Canada, British Columbia excepted. After the leaders were seated.

Hon. Mr. Laurier rose and moved that Sir Oliver Mowatt act as chairman of the convention.

Hon. Mr. Mowatt accepted the nomination amid prolonged cheers. The Liberal Premier returned thanks for the honor conferred upon him and congratulated his brother liberals on having chosen the anniversary of the day of the ascension of Her Majesty for the opening of their convention. He hoped the Reform party would be in power as long as the Queen reigned over the Empire. (Cheers and laughter.) He then proceeded to read an elaborate essay, contrasting Canada to-day with the United States at the time of the Declaration of Independence. He thought that what the United States had achieved in a century Canada could do. There was great work ahead for the Liberals. The present grievances of the Dominion were brought about through the wrong-doings of a section of the people. Some people saw in annexation the only remedy for Canada's ills; but he was not of that opinion. There might be in the ranks of both parties those who held that view. The Liberal party were, as a whole, loyal to Great Britain. They were first and foremost loyal to Canada. He proceeded to indicate the measures which the Liberals could consistently advocate in the interests of the country; for instance, a reformed tariff; a fair measure of reciprocity with our neighbors both in natural products and manufactures and the reform of the Senate. He condemned the extravagance of the Government, the gerrymander and iniquitous franchise act, and concluded by urging union of action in the convention.

Mr. Sutherland stated that no programme had been arranged; no cut and dried resolutions had been prepared. The convention was then organized. Messrs. Hyman, of London, and Deschenes, of L'Islet, were appointed secretaries, the following vice-presidents being elected: Premier Fielding, for Nova Scotia; Hon. H. G. Joly, for Quebec; Premier Blair, for New Brunswick; Premier Peters, for Prince Edward Island, and Attorney-General Sifton, for Manitoba. These gentlemen briefly addressed the gathering and met with friendly greetings.

A committee consisting of two gentlemen from each province was appointed to strike a large committee on resolutions and general business, and to report at the evening meeting.

The convention took recess.

The proceedings to-night were noteworthy for an important speech from Hon. Mr. Laurier. He declared that the ideal policy of the Liberal party was Free Trade. It was impossible to secure this at present under the existing circumstances of the country. The Liberals would, therefore, advocate a tariff for revenue. He had made up his mind on the question of prohibition, but did not propose to indicate it until the report of the commission was brought down. The Manitoba school question was before the Courts. If they decided that the Government had no right to interfere that would end the matter. In the other event, at the proper time, he would be prepared to express his views.

Sir Richard Cartwright and Mr. Gillmore spoke, after which the convention adjourned.

SOUTH AMERICAN MATTERS.

The Usual Round of Troubles in the Petty States of the Sister Continent.

BUENOS AYRES, June 20. — President Pena has been declared not responsible for his actions. Dr. Torino announces that he is mentally incapable. At a meeting of army chiefs it was declared that in the event of a conflict with congress the executive would support congress.

El Heraldo, of Valparaiso, in an editorial, says that the relations between Uruguay and Brazil are strained. It also says that a revolution is imminent in Argentina.

PANAMA, Colombia, June 20.—New political troubles disturb Ecuador. The difficulty this time is in the province of Esmeralda.

The electoral college of Gautemala has named Prospera Morales and Francisco Fuentes as vice-presidents.

President Barrios, of Guatemala, has sent congratulations to President Vasquez, of Honduras, on his success in the recent revolution.

Indian tribes in the province of Loja Requedoar, on the Peruvian frontier, raided the village of Zamnora, killed the male inhabitants and carried away the women. Troops have been sent in pursuit.

TARIFF REFORM.

TARIFF Reform is in the air. The praises of B.B.B. are also heard everywhere. No other medicine cures all diseases of the stomach, liver, bowels and blood so rapidly and so surely as Burdock Blood Bitters.

RAINMAKER JEWELL.

He Wishes to Make an Exhibition of His Powers at the World's Fair in September.

TOPEKA, Kansas, June 20.—C. B. Jewell, the Rock Island rainmaker, has a scheme on hand which is causing the Populist administration a great deal of worry. He announced yesterday that he proposed to convince the people that he could bring down rain, and would go to Chicago and during Kansas week, in September, flood the World's Fair with a great downpour. He said if that would not satisfy the most stubborn he did not know what would. His scheme is to operate from the Kansas building in the Fair grounds, and if not permitted to do that he would set up his tent on the outside and flood Chicago with water. He believes that if he can make rain fall at the Fair he will convince the world that there is something in his method. He has selected Kansas week because thousands of Kansasians will be there. The state officers object to this scheme because they do not want a downpour when they go to Chicago to make a show, and it is certain that the board will be urged to see to it that Jewell shall not be allowed inside the grounds. Only one member of the board would be in favor of Jewell making his test in the Kansas building, Major Anderson, who is assistant general manager of the R. I. railroad.

THE FALL RIVER MURDER.

Miss Borden Found "Not Guilty!"—Most Exciting and Affecting Scenes.

The Discharged Prisoner Leaves for Home Amid the Most Intense Enthusiasm.

NEW BEDFORD, June 20.—The jury in the case of Lizzie Borden, on trial for the murder of her father and step-mother, rendered a verdict this afternoon of not guilty. The closing scene in the trial was in direct contrast with those which had preceded it. Heretofore all had been decorous and in keeping with the dignity of the most dignified court in the country, but when the verdict of "Not guilty" was returned a cheer went up which might have been heard half a mile away through the open windows, and there was no attempt to check it. The justices looked straight ahead at the bare walls; Sheriff Wright was powerless to wield the gavel which was ready for his use, and not once during the tremendous excitement, which lasted fully a minute, did he make the slightest sign of having heard. He never saw the people rising in their seats and waving their hats, because his eyes were full of tears and were completely blinded for the time. Miss Borden's head went down upon the railing in front of her as she heard poured into her willing ears the words "not guilty." Governor Robinson turned to the rapidly dissolving jury as they filed out of their seats, gleamed on them with a fatherly interest in his kindly eyes, and stood up as Prosecuting Counsel Knowlton and Moody came over to shake hands with the counsel for the defence. As soon as possible the room was cleared, although it was a hard task, since everybody wanted to shake hands with Miss Borden. When the spectators had finally cleared out, she was taken to the room of the justices and allowed to recover her composure with only the eyes of friends upon her and the caresses of devoted admirers. At the expiration of an hour she was placed in a carriage and driven to the station, where she took the train for Fall River.

TORONTO TOPICS.

Russian Immigrants Without Certificates—Reported Grand Trunk Deal Denied—In Favor of Sunday Street Cars.

TORONTO, June 20.—(Special).—The discovery that a party of immigrants from Russian Poland, which arrived in the city yesterday, were without certificates of disinfection from the health officer at Grosse Isle quarantine station, has created a great sensation here. It appears the immigrants were without passports to cross the lines into the United States, and that it was on their applying to the United States consul for the necessary permit the startling information was elicited. Only three of the party were provided with certificates of disinfection from the officers in charge of the station. City Medical Health Officer Sheard was at once communicated with, and he decided to confine the whole party in the Isolation hospital until the authorities at Grosse Isle could be communicated with. All of the immigrants had passed through Hamburg, which port is the shipping centre of a cholera infected district.

The following special London cable appears in this morning's Globe: "Much interest has been aroused in this city in Grand Trunk railway affairs in consequence of reports that Messrs. McIntyre and George Gould are engineering a movement to purchase a controlling interest in the road and transfer its headquarters to Montreal. It is doubted whether the movement is *bona fide* or only speculative. Inquiry at the Grand Trunk Railway office here elicts a denial, from Secretary Renton, of any knowledge of such a project."

A petition favoring the running of Sunday street cars was presented to the City Council to-night, signed by over 3,000 ratepayers, including Goldwin Smith, Archbishop Walsh and many prominent citizens. The Council will decide on Friday what action to take.

J. J. Keslo has been appointed Superintendent of neglected children for Ontario, an office recently created by the Provincial Government.

KILLED WITH A LACROSSE STICK.

A Montreal Boy Loses His Life—Arrest of the Party Who Struck Him.

MONTREAL, June 20.—James Howden, the boy who was struck some days since in Cote St. Antoine with a lacrosse stick, is dead. The lad who delivered the blow is under arrest.

Hibben & Co. carry the largest selection of books. Suitable for prizes.

GERMAN ELECTIONS.

The Army Bill Believed to be Safe—Speculators Sanguine of Government Prospects.

Results of the Voting by Parties—Social Democratic Victories Regarded With Alarm.

LONDON, June 19.—The Berlin correspondent of the Daily News says: There cannot be the slightest doubt that the Army bill will be passed with a good majority. The Standard's Berlin correspondent expresses the same opinion somewhat more emphatically.

BERLIN, June 19.—The election returns are virtually complete this afternoon. Their revision may necessitate a few alterations, but they will be trivial. Of the 215 candidates elected 101 will vote for the Army bill and 114 against it. In the following list by parties the anti-Semites are included with the Conservatives, and the Independents are treated as members of the parties with which they affiliate in the Reichstag:

Clericals	68
Social-Democrats	29
Conservatives and Agrarians	44
National Liberals	18
Radical Unionists, who favor Army Bill	4
Poles	12
Free Conservatives	10
Clericals, who favor Army Bill	11
Alsatians	7
South German Democrats	4
Anti-Semites	3
Bavarian Agrarians	2
Guelphs	1
Danes	1
Bavarian Separatists	1
Richterists	0
Total	215

Among the candidates on the 182 new ballots will be:

Poles	10
Conservatives	52
Agrarians	9
Free Conservatives	7
National Liberals	72
Clericals	30
Social-Democrats	77
Radical Unionists	11
Richterists	35
Anti-Semites	16
Guelphs	3

As expected the latest returns steadily increased the list of members upon whom the Government can rely. While the victories of the Social Democrats are regarded with alarm, their immediate effect upon the fate of the Army bill will be more than offset by the losses of the Richter Radicals. The Ministers have decided, in view of the returns, that it would be superfluous and inexpedient to issue an appeal to the country before the second ballots. A majority of the Ministers are confident that they can secure a large number of seats at the second ballots from the Richterists and Clericals. They depend upon the general alarm excited by the Social-Democratic victories to drive the Clericals and Opposition Clericals into the Government camp in constituences where there are contests between the Conservatives or National Liberal candidates and the Socialists. If expectations are realized, not only will the Government open the Reichstag with almost half the members on its side, but also be enabled at the final poll to keep the Social-Democrats down to a total of forty or forty-five seats.

That the Ministerial expectations of a general combination against the Socialists is not entirely groundless is shown by the action of the Clerical leaders. The Socialists scare has become so general that the leaders have sent out letters calculated to solidify the Catholic vote against the Social-Democratic candidates even in cases where such a course will lead to the election of a Conservative or National Liberal. Herr Liebknecht, the well known Social-Democratic leader, in an interview, admitted that the Government would get a majority in the Reichstag for the Army Bill by effecting a compromise with certain political factions. The compromise would consist in increasing the numerical strength of the army by 60,000 and reducing the term of service to two years.

Eugen Richter, leader of the opposition Radicals, has agreed formally with August Bebel and William Liebknecht, leader of the Social-Democrats, to deliver to the Social-Democrats in the second ballots all the Radical votes he can control in the constituencies where contests will be between Social-Democrats and the candidates favoring the Army bill. In return Liebknecht and Bebel will order the Social-Democratic voters to support the Richterists in constituencies where the latter contest seats with representatives of the Government parties. Bitterness felt by the Government parties towards Richter is excessive. In Hagen, which Richter represented in the last Reichstag and in which a recount gives him the right to contest with Herr Breil, Social-Democrat, the National Liberals say they will vote with the Socialists so as to throw Richter out. In Blanderen a complimentary vote of 928 was cast for Prince Bismarck. Speculators on the bourse take a sanguine view of the Government prospects in the second ballots.

BERLIN, June 20.—The rioting that broke out in Breslau on Saturday night has been renewed. The anarchists and their friends and sympathizers who escaped injury or arrest during the fighting on Saturday night determined to wreak vengeance for the attacks made upon them by the police and soldiers. Last night a large mob made up of the very worst elements of the town started out from the low beer gardens, frequented by anarchists and loafers, and tried to loot some of the shops in the business part of the city. By this time the police and soldiers had been notified of the reappearance of trouble, and they arrived just in time to prevent the mob from carrying out their designs. A desperate fight followed. The rioters used any weapons they could obtain. Finally orders were given for the police and soldiers to charge them. Plying their sabres right and left, the guardians of the peace rushed in on the crowd, which was broken up for a short time. Then the rioters gathered again, and again the police and soldiers charged upon them. This was repeated several times, but finally the mob was driven off the streets. Many of the rioters were more or less seriously wounded, and some of the police and soldiers were also injured by stones or clubs. Stringent measures have been taken to prevent a repetition of the rioting.

Prizes! Where? At Hibben's.

THE ARBITRATION.

An American Version of What Sir Richard Webster Said on the Question of Obligations.

PARIS, June 20.—Upon the resumption of the sitting of the Behring Sea tribunal of arbitration to-day, Sir Richard Webster continued his argument in support of the British case.

Sir Richard devoted part of his speech to a re-indictment of the management, or mismanagement, of the Pribyloff Islands, both by the local United States authorities, and by agents of the Alaska Commercial Company, prior to 1889. These persons had for obvious reasons, Sir Richard declared, concealed the real state of affairs from the authorities at Washington. In the course of his remarks Sir Richard maintained that both Great Britain and the United States were under moral obligations to sanction by legislation whatever regulations as to the seal fisheries the tribunal might adopt, but he added this obligation was not legally binding.

When Sir Richard had made this statement, Baron de Courcel interrupted him before he could proceed further, and in a sharp tone said: "I cannot allow you to say that before us, we are conducting a serious business, neither country a party to this arbitration can break its word and reject the award of this tribunal."

Sir Richard was a little taken aback by the sharpness of the president's tone, and hastened to explain that a moral obligation was as binding as a legal one.

RAILWAY FATALITY.

Fatal Accident to a Train of People Returning From the Suburban Race.

The Cars Broke Loose and Dragged the Passengers to Mutilation and Death.

NEW YORK, June 30.—A train on the Long Island road, returning from the Sheepshead Bay races, was derailed this evening in a tunnel a short distance from Parkville, L.I. Two persons were killed outright, two died soon after being removed to the hospital, and about one hundred were injured so seriously that they will not recover. Many of the injured were taken in private conveyances or by their friends to New York hospitals or to their homes. The accident happened upon what is known as the Bay Ridge division of the Manhattan railway, and about half a mile from the little town of Parkville, which is at the junction of the roads running to Coney Island and Manhattan Beach and Sheepshead Bay. The Bay Ridge division, after leaving Parkville passes under a viaduct of the Coney Island boulevard. The fated train reached this point of the road at six o'clock. It had left Sheepshead track at 5:45. Crowded aboard were men, women and children who had been spending the day in witnessing New York's great race, the Suburban. The train consisted of six cars. The front and rear doors were closed; the others were open. Every seat was taken and the men stood in the aisles of the closed doors, shoulder to shoulder, and upon the platforms running along the sides of the open cars. The engine and the first two cars ran along upon the tracks, dragging behind them the other cars of the train, which kept along the ties to the very mouth of the tunnel. Then the engine and the two cars that remained on the track broke loose from the others and were carried by their own speed clear through the tunnel and twenty-five feet beyond. The other part of the train pulled apart the first section, dragging it half way through the tunnel. No one knew what had happened, so quickly had the affair occurred. There were shrieks of pain, women fainted and men became panic-stricken and trampled down the women and children under foot in their mad flight for safety. When the train finally stopped the cooler heads began to render assistance to the wounded who lay along the track. Policemen, who had arrived, immediately sent orders to the Brooklyn hospital for ambulances. In the meantime the wounded had been gathered up and stretched out upon the embankment. The physicians that were arriving attended to their wounds as best they could. One hundred persons, it is said, found upon this green plot a temporary hospital. The people who, in their carriages, had looked down upon this terrible scene, stopped and offered their assistance. Some of these found upon the grass-plot injured friends. They took them to their homes or to the hospitals, others cared for persons unknown to them, either by notifying the friends of the injured ones, or taking them into their own vehicles and conveying them away for treatment. The train was, without doubt, derailed by a misplaced switch. It stood there open after the accident in mute evidence. Whether it had been opened by the switchman, or whether through long use had become unsafe and was jarred open by the passing train, is not definitely known, as the first two remained on the track. It is declared by some that the switch was shut when these passed over, but was jolted loose and allowed the other part of the train to be derailed.

A DYNAMITER IMMIGRANT.

James Gilbert, the Irish Conspirator, Leaves Portland Prison and Reaches New York.

NEW YORK, June 20.—James Gilbert, the Irish dynamiter, who was released from Portland prison on May 30th, arrived this morning from Southampton on the steamship Chester. He sailed as a second cabin passenger under the name of James Cunningham. Gilbert is very pale. He spent five years in Chatham prison, where he was employed as an iron worker. Gilbert frequently saw Dr. Gallagher, who is also confined in Portland prison, and says that the impression there is that Gallagher will be the next to be released and sent across the water. Daly and the other dynamiters are looking well, he says. Gilbert was taken by friends to the Vanderbilt hotel, where he will meet a number of Irish representatives this evening.

INTERCHANGE OF PRODUCTS.

Mr. F. W. Ward Discusses With the Board of Trade Means of Developing Commerce.

Business Might be Worked Up in Fish, Lumber, Mutton, Ales, and Other Articles.

Mr. F. W. Ward, of Sydney, New South Wales, representative of the owners of the new Canadian-Australian line of steamships, held a second conference with the Council of the British Columbia Board of Trade yesterday morning, and discussed with President T. B. Hall and members present the possibilities of trade between the Dominion, and especially the Province, and the great Australian colonies. The meeting was opened by an informal talk about tariffs, etc., in the course of which Mr. Robert Ward drew attention to a statement which he had heard, that the general agents of the Australian colonies in England did not devote so much consideration as they might to the question of interchange of products between the various colonies of the Empire in different parts of the world.

Mr. F. W. Ward, to whom the statement was credited, wished it understood that he had no fault to find with the men who filled the positions. It was the system that was to blame for the omission, but he hoped as time went on this would be remedied. Continuing, he took up the prospective advantages of the new line, dealing first with the question of postal service. Possibly before very long, he thought, there might be a movement to give even a quicker service in the present form. Just now the great English mail from Australia goes home by way of the Suez Canal, but the contract under which this is carried will expire at the end of next year, by which time it might be possible to have arrangements made to carry it via Canada. At present South Queensland might send her mail via Canada, but under present arrangements it was too much to expect the whole of it would come this way. New South Wales, Victoria and South Australia could be served quicker by the Suez route than by the Canadian as it was now operated. These colonies have a reliable service once a week which they are not likely to abandon unless a better one were assured. In dealing with this matter he compared the time in which mails are now carried with that made by the Miowera. From New South Wales to London via. San Francisco was forty days or five days slower than the time made by the Miowera. From Queensland to London via. San Francisco was forty-two days, or seven days slower than the Miowera's time. From South Australia to London via. San Francisco forty-three days, or eight days slower than the Miowera. From Victoria (Australia) the time to London was 41 days, or six slower than by the Miowera, so that the new service, starting with all its disadvantages, had an unquestionably better record than the San Francisco line, which had been running for years. The great mail service from Australia to London was, however, from Adelaide via the Suez Canal, the time from New South Wales being 36½ days, so that the mail by the Miowera beat even this by a day and a half. From Queensland via Suez was 38 days, and from Victoria (Australia) 35 days, the latter being one day quicker than by the Miowera, as there would be a day lost in transit between Victoria and Sydney by train. The time from Tasmania via Suez was 37 days, which would be the same practically as by the Miowera. The only portion of Australia with which it would be hard to compete would be South Australia, which was 1,000 miles away from Sydney. The San Francisco service was thus, by the first trip of the new Canadian line, put right out of the question so far as mail carrying possibilities were concerned. If, however, there were a regular weekly line, through sympathetic territory, and pushed by Canadians and everyone else interested, there was no reason why a much faster service could not be had, regularly once a week, between Sydney and London, with which the old Suez canal route could not compete at all. He thought it quite likely that Canada would take every opportunity to push her claims in this respect, and had no doubt British Columbia would do the same. The San Francisco service was now working under an agreement that would expire in November of this year, but for various reasons he did not think New Zealand and the United States would consent to let this line drop, so that it might be considered still a competitor so far as freight was concerned. If a weekly mail service were given between Sydney and Canada, he did not see any reason why there should not be a weekly mail express from Vancouver to New York or the Atlantic terminus, so that with fast time from Vancouver to London, mails might be landed at home ten days from Vancouver, and in this event the Suez Canal route would stand no show at all in competition, no matter how fast the steamers they should put on would be.

Then, as to the Pacific cable. At the annual conference of the postmasters-general of the Australian colonies, held at Brisbane this year, the project of a cable had been discussed and approved of. At present there was a French company building a cable line to the French settlement of New Caledonia, but he did not think there was the smallest chance of this line, or any other, being built to Honolulu and San Francisco unless the United States Government put up all the money and took all the risk. The Australian idea was a British cable touching on no points save those controlled by the British, and landing only on British soil, so that it could always be assured to them as an alternative route. As at present situated, Australia was always in a great funk when anything should happen the cable, for the people down in the South sea colonies did not know whether some nation had declared war against England and the enemy had cut the cable, or what was the matter. The result was that, at enormous expense, the cities of Sydney, Brisbane, etc., had been fortified so that for a time, at least, they could stand off the enemy. But with a cable to Canada, all fears would be removed, and the convenience and safety would be immense.

Another matter Mr. Ward discussed was the new line as a tourist route. At present the general impression was that for only several months in the year was it safe or pleasant for Australians to travel this way, but he hoped the B. C. Board of Trade and other similar organizations would assist in disabusing their minds of this idea. For his own part, he would do all in his power to induce travel here at all seasons of the year, particularly in the winter. The Canadian scenery, climate and everything else was so different from that to which Australians were accustomed, that once this fact became known it would be appreciated. The sport to be had here was also different, and he would endeavor to get Australians coming by this line not merely to just land here and go away again, but to stay over and enjoy the delights of the Province for a little while.

Taking up commercial matters he expressed the hope that the Canadian Government might see its way clear to appoint a commercial agent to go to Australia to assist in the development of the trade. The statistics now published in Australia as to the trade between the various colonies and Canada did not seem to be in accordance with the returns he had seen since coming here, the cause doubtless being that the United States was getting credit for trade which properly came from Canada, but as San Francisco was the shipping point, had been credited to the United States. He quoted from the New South Wales Year book and comparisons with the Canadian Yeor book, the irresistable conclusion being that there must be a mistake somewhere, as the figures were quite irreconcilable. In fact there should be a good trade between Canada and Australia, and he hoped that the quality of the salmon sent out hereafter would be more like what he had eaten here, which was greatly superior to anything he had ever tasted in Australia. Lumber was another article in which trade could be increased. British Columbia now had the contract for supplying the largest mine in Australia with lumber, but there were other large mines which could also be sold timber. He read from a letter, received the day the Miowera sailed, from one of the extensive Australian meat and produce dealers, quoting mutton at 2½ cents per lb. f.o.b., apples, oranges, and lemons in cases of 10 dozen at 5s. per case, and choice creamery butter at 5d., or 10 cents, per lb. If there were the slightest encouragement for it, the company operating this new line would put in cold storage, so as to bring mutton, butter, etc., here, and take back frozen fish. The fish trade could also be developed with Hawaii, where there was large consumption, and something might also be done in ales and light beers.

Mr. Ward was listened to attentively throughout, and Mr. Hall promised at the conclusion to use his best endeavors to have the various trades suggested developed by those in Victoria and British Columbia dealing in the various lines.

NEWS OF THE PROVINCE.

A Marooned Man Rescued by the Steamer Mermaid—Copper on Triangle Island.

Westminster Increasing Her Electric Light Plant—Salmon Freezing by Chemical Process.

(Special to the COLONIST.)

VANCOUVER.

VANCOUVER, June 20.—The numerous improvements to Stanley Park will be completed on Dominion Day. A safe landing stage near the point is being made, and the bridge across Coal harbor repaired.

A concert was held at Lytton on the 15th, Bishop Sillitoe in the chair, in aid of the railroad benefit fund. There was excellent local talent forthcoming, and the affair was a success.

In future street car tickets will be five cents each straight, and not six for twenty-five cents.

The second quarterly meeting of the local Union of Christian Endeavor takes place at St. Andrew's church on the 30th June.

Mr. H. Newman won the first prize, a $100 gun, at Sunnyside Thompson's raffle—twenty-five cent tickets.

Miss Langlands has come out from Scotland to marry Mr. Finley MacFarlane, steward of the Delmonico, the marriage takes place this week.

Miss Newman, graduate of the training school for nurses of the Toronto General Hospital, has taken charge of the nursing department of the Alexandra Hospital.

Messrs. N. Thompson, S. K. Twigge, E. J. Fader and H. W. Edwards (mining expert) returned from a trip to Triangle Island, yesterday. They report having found rich copper deposits. They will go ahead with development work.

H. B. Walker has returned from England.

His Lordship Bishop Sillitoe will have a confirmation service in St. James' Church Sunday morning.

Seventeen canneries are operated from this city.

Governor Moresby was in the city yesterday. He has entirely recovered from his recent illness.

W. L. Fagan says that the fruit is nearly all spoilt by rain and hail at Aggassiz.

To-day is fine. It is the 30th fine day without rain since the 18th of September, according to Westminster weather statistics.

The wharf at North Vancouver is about completed. Steamers are calling there.

A mass meeting of the different temperance societies in the city was held in the Market hall on Sunday afternoon. The societies were urged by the speakers to oppose granting a license for the park in every possible way.

Rev. Mr. Cleaver, of St. Catharines, arrives in Vancouver on Wednesday afternoon, and will be a guest of Mr. J. R. Seymour.

Mr. Albert Chestnut, formerly of St. Catharines, Ont., another ex-member of the former St. Catharines Athletic Lacrosse club, now extinct, left here for Nanaimo today.

The contract for clearing the right-of-way for the C.P.R. branch line from Revelstoke to the head of Arrow Lake has been awarded to Mr. J. J. Nickson.

M. W. Grand Master Bro. Downie paid an official visit to Cascade lodge A. F. & A. M. last night.

The Free Library Board have decided to move into the Y. M. C. A. building, concessions being made on both sides in regard to a final agreement.

W. H. Mackie leaves to-day for the Old Country, after an absence of twenty-three years.

The Islander ran into the Empress on leaving the dock yesterday, tearing away some of her rigging and breaking away her foretopmast. There were twenty passengers standing below when the mast fell, but none of them were seriously injured.

A committee has been appointed by the members of the three local Orange lodges to arrange for a celebration on the 12th July, in commemoration of the battle of the Boyne. A big day is expected.

The North Vancouver Council have called the old Government road, along Capilano, the McKay road, in memory of the late G. G. McKay.

Captain Bridgman, of the steamer Mermaid, picked up a man on Kinghorne Island, a hundred miles up the coast, who claims to have been deserted by his mate, who had taken away provisions, boat and gun. The man said he had been without food five days. He gave his name as William Thomas.

The Columbia carriage factory business has been revived, and is being carried on by Messrs. James Duke & Co.

While removing a cracked pane of glass from the window the Palmer House restaurant, yesterday, the glass slipped and fell, cutting D. Buchanan, H. Rose and W. Cornell more or less severely. When the new pane was being put in position Mr. G. Allan did not notice it and walked into it, smashing it to pieces and cutting himself badly.

Steamer Boscowitz has gone north. S.S. Umatilla has arrived with eighty tons of freight. The Coquitlam leaves for the north to-morrow.

The committee appointed by the Epworth League to look into the matter of aiding the missionary steamer Glad Tidings recommended that no action be taken owing to the numerous responsibilities of the league. A resolution was passed condemning the action of the License Commissioners in granting a liquor license for the Park. The Religious Work committee reported for publication a memorial paper on Sister Minnie Robb, Bro. Langdale, Bro. B. H. Spring, and Mrs. Tiffin. A resolution of sympathy was also passed for Bro. C. H. M. Sutherland and his little ones in their recent and sad bereavement. Miss Dunnington then read a paper on the "Relation our Epworth League Members bear to the Social, Commercial and State Life of our Country." Mr. Haslam, Revs. C. Watson and Bailey, Mrs. Powers, Mrs. Siddall, and Messrs. Beckett, Tufts, Grant and Cline took part in the discussion on the paper. A resolution was passed recommending the Sunday School committee of the Epworth League of British Columbia to co-operate with the officers and teachers of the Sunday schools in placing before scholars at least once a month a temperance pledge for signature, and that each League hold temperance meetings as often as possible. A motion was passed condemning the action of the World's Fair Commissioners in opening the Fair on Sunday, and the Secretary was instructed to communicate with the Provincial Secretary, re closing the exhibit on that day.

The city is going to buy a tug and scow for the purposes of scavenger work.

The Council will pay $150 to the Railway and Marine Gazette for a write up of the city on Dominion Day, with fifteen cuts.

The Council say that in charging insurance companies $200 to do business here they are taxing them $100 less than Victoria. The insurance companies say the city is not taxing them at all, as they will charge higher premiums to correspond, and that they are simply increasing the taxes of the ratepapers.

WESTMINSTER.

NEW WESTMINSTER, June 20. — New electric light plant has been ordered by the city to the value of about $25,000. This additional machinery will yield an annual income to the city of $20,000.

The Hyacks have organized a hose reel team and had their first practice this evening. The team will take part in the Vancouver races on July 1, and at Whatcom on July 4.

Nineteen out of thirty of the public school pupils who went up for the entrance examination for the High school were successful in passing.

The spring salmon catch, last night, was the largest average of the season.

The water is still falling with remarkable rapidity, and all the lands overflooded, a week ago, are now free of water.

Public meetings were held at Stave Valley on Friday, and at Matsqui on Saturday, at which the Parliament Building's bill and the failure of the Government to bring down a redistribution measure were condemned.

There promises to be an interesting divorce case filed within a few days, in which it is reported a citizen will have an action brought against him by his wife for alleged unfaithfulness.

The Westminster and Port Haney Freezing Co. received yesterday from England a complete new chemical process fish-curing plant, by which fish can be so treated that they will remain in a perfectly fresh condition for sixty days without freezing or icing. The plant consists of two large steel drums, furnished with tubing, water gauges, etc. The fish are placed in drums, certain chemicals added and then very high water pressure is pumped in, the effect of which is to saturate the flesh of the fish with a compound which, it is claimed, does absolutely no injury to the fish. This process has produced very successful and satisfactory results in England, where it first came into use last winter. The machinery will be placed in position to-morrow, and Manager Mowat will put the first batch of salmon through the process as soon as all is ready. During the last visit of E. E. Rand, real estate agent, to England he heard of this new process, and, after seeing it work and ascertainlng that it was a success, he acquired the patent right of the machines for Canada. If the process will do all that is claimed for it, it will revolutionize the salmon export trade.

NANAIMO.

NANAIMO, June 20.—The E. & N. Railway will in future run an extra train on Saturday and Sunday evenings between Nanaimo and Wellington, leaving Nanaimo for Wellington at 10 p.m.

The annual Sunday school picnic of the Wallace street Methodist church will be held on Dominion Day, probably at Chemainus.

The city schools close for the summer holidays this week. The girls' and ward schools break up to-morrow, the boys' school closes on Thursday and the High school on Friday.

Messrs. Hermon & Burwell, of Vancouver, have been awarded the contract for the re-survey of the city. Their tender was the lowest but one, $3,800.

Bishop Perrin's visit to Nanaimo was greatly appreciated by the members of both St. Paul's and St. Alban's churches, and it is believed that the Bishop, too, was well satisfied with the state of affairs here, except for the slight dissension still existing between the two parishes. It is hoped, and generally expected, that the Bishop will be instrumental in bringing about a reconciliation. In his brief address, at the reception in St. Paul's Institute, His Lordship alluded to the present state of affairs and expressed a wish that all quarrelling would cease, and that both parishes would unite in their efforts to forward the cause of the Church in Nanaimo.

Found—the reason for the great popularity of Hood's Sarsaparilla—simply this: Hood's CURES. Be sure to get Hood's.

Important Notice.

The old and well-known firm of Lange & Co., Watchmakers and Jewelers, have removed their place of business from Government street to No. 86 Douglas street, where they will continue to sell off their stock at cost. All repairs of watches, and other orders sent us will be attended to as usual. *

STICK TO THE RIGHT.

Right actions spring from right principles. In cases of diarrhœa, dysentery, cramps, colic, summer complaint, cholera morbus, etc., the right remedy is Fowler's Extract of Wild Strawberry,—an unfailing cure—made on the principle that nature's remedies are best. Never travel without it.

Advertisements under the heads of Lost, Found, For Sale or To Let and Situations Wanted will be inserted at the rate of one cent a word each insertion. Payment always in advance. No advertisement received for less than twenty-five cents.

WANTS.

WANTED—A young girl to do light housework. Apply to Mrs. Hall, 8 Stanley avenue. je20-3t

WANTED—Englishman and wife want situation in same place; woman, cook or laundress; man, care of horses and general work. T. H. WILSON, 112 Pandora St. je20-6t

SEWING by the day, at home or at private residences, by competent dressmaker. Apply 83 Superior street, James Bay. je13-1m

WANTED—By a well educated, elderly English woman, a situation as housekeeper, nurse to an invalid, or any similar employment; 12 years as sick nurse; is a good cook; also needlewoman; first-class testimonials. Address Nurse, care of G. Black, Esq., Hastings, near Vancouver. je18 6t

WANTED—A first class barber at Ramona Baths, Seattle. Apply Delfel & Broud, Ramona Baths Seattle, Wash.

STAMPS WANTED—Old Canadian, British Columbian and other stamps as used 25 to 40 years ago, for many I pay $1 to $5 each. George Lowe, 316 Spadina avenue, Toronto. my20-1yr

OSTRICH feathers cleaned, curled and dyed all colors. Felt hats, kid gloves, ribbons, lace, ties and all fancy articles cleaned by the new dry French process. Mrs. Windebank, removed from 85 Fort street to 79. no19 6m

TO LET OR LEASE.

TO LET—A large, well lighted room, 70x20, fronting on Government street; especially suitable for commercial men who have samples to exhibit; rent moderate. Apply Cromwell House. je17 1m

TO RENT—With immediate possession, the store now occupied by the undersigned. Apply on the premises. A. B. Gray & Co., Wharf street. je20-tf

TO LET—Two furnished front rooms. Mrs. John Harris, 71 Princess avenue. je18 3t

LARGE front parlor, furnished for housekeeping; two or three other rooms with cook stove; can be had cheap; very central. No. 79 Fort street. je18-1m

TO LET—Furnished or unfurnished; nice seven room house on Menzies street, near the sea; on car line; nearly new; all conveniences; low rent. For particulars apply 138 Menzies St. je18 1m

TO LET—House on Rupert street, five minutes walk from post office. Apply W. J. Quinlan, Five Sisters block, city. mc30-tf

TO LET—Neat, clean, furnished rooms, well lighted. By day, week or month. Call and see them. Mrs. Dow, Cromwell House, 103½ Government street. June22-1mo

FOR SALE.

STRAWBERRIES, gooseberries, rhubarb, green peas and other fresh vegetables grown on the Wilson estate; and a full line of groceries on hand; everything for family use, at Mrs. P. Wilson's, 185 Douglas street. je20-1m

PURE-BRED Black Cocker Spaniel puppies for sale. No. 66 Rae street. je18-6t

FOR SALE—A 16 ft. Herald canoe, complete; has been used only a few times. G., Colonist office. je17

FOR SALE CHEAP—Two wheeled cart; strong and light. Apply Wm. Grimm's Carriage Factory. je16-6t

FOR SALE—The best piano imported into the city; perfectly new; price on it $750; will be sold for $350 cash; let your best player try it and he will confirm the above. Apply Box, Colonist office. je16-6t

FOR SALE—Port Angeles Property—sw ¼ of se ¼ of sec. 18, p. 30, r. 6 north, containing 40 acres; lot 16 (60x140), block 18, and lot 15 (50x140), block 86, Government townsite; ten lots (50x140), blocks 11 and 16; ten shares City Electric Light stock, cost $50. For particulars apply to Heisterman & Co., 75 Government street. je16-6t

FOR SALE—Cheap—A beautiful little Italian greyhound; from premium stock; nice pet for ladies. Apply 24 Pandora avenue. m14-1m

FOR SALE—Horse shoeing and blacksmith business; doing good trade in Victoria. For particulars apply Blacksmith, Colonist office. je3-12t

BUSINESS FOR SALE—Six thousand dollars in cash or security will buy an interest in one of the most successful mercantile enterprises of this city. Apply P.O. Box 733, Victoria, B.C. je1 1mo

FOR SALE—A first-class roadster for double or single buggy; perfectly gentle and reliable; at a reasonable figure. Apply to Fashion Stables, Fort street. m28-6t

FOR SALE—Lease of the Half Way House. Apply on premises. my27-1m

FOR SALE—First class row boat with awning, two pair sculls and rowlocks complete. Can be seen at 132 Catherine street, Beacon Hill. mp12 3t

FOR SALE—

14 choice residential lots, between Battery Street and Dallas Road, closely adjacent to Beacon Hill Park.

Plan and price list at office of JOHN J. AUSTIN, my22 Government Street.

FOR SALE.

NOTICE is hereby given that I will sell by tenders, all the books, stationary and stock in trade, of the late firm of Raper & Raper, book sellers and stationers, doing business in the City of Nanaimo, which said stock can at any time during business hours be inspected in the store at present occupied by the said firm, and consists of the following:—

Books, Stationary, Fancy Goods, Toys, Etc.

That all tenders for the said Stock must be addressed to me the undersigned, at Nanaimo, and mailed so as to reach me on or before the 24th day of June instant, as I shall after that date open the same.

No tenders will be necessarily accepted.

Dated at Nanaimo this 15th day of June, 1893.

L. BLANK, je18 Assignee.

NOTICE is hereby given that we have deposited with the Minister of Public Works plan of a wharf upon our property, situated at Telegraph Bay, together with a description of the site; and that we have also deposited duplicates of the said plan and description with the Registrar General for the Province of British Columbia. Notice is further given, that one month after date, we shall apply to the Governor in Council for his approval of the said plans. R. P. RITHET, & CO., Ltd.

Victoria, May 30, 1893.

MRS. WHITLAW'S MILLINERY PARLORS,

NO. 35 FORT STREET.

The Latest Arrival of this Season's Millinery.

Miss Fowls begs to announce that she will be showing the above goods on

MONDAY, JUNE 19th, 1893,

Being the Latest Styles in French and English trimmed Millinery; with a choice assortment of Untrimmed Straws, Sailors, &c., suitable for the present season. All Trimmed Millinery will be marked at the Lowest Possible Prices je17

NOTICE.

During my absence from British Columbia Mr. Alex. J. Mouat, of the Transfer Co'y, Victoria, holds my full power of attorney.

G. BYRNES.

Victoria, April 4th, 1893. ap4-4m

MISCELLANEOUS.

VICTORIA REPRESENTATIVE BUSINESS FIRMS

OF

JOBBERS AND MANUFACTURERS.

LANGLEY & CO.
Wholesale Druggists
Established 1858.

NOW READY . . .
500 CASES NEW APPLE CIDER.
BLUE BELL KETCHUP.
WANTED—Second hand Sauce Pickle and Ketchup bottles, in any Quantities.
FALCONER'S VICTORIA PICKLE WORKS.

SIMON LEISER . . .
IMPORTER AND
WHOLESALE GROCER

LENZ & LEISER,
Wholesale Dry Goods
LARGEST STOCK IN THE PROVINCE.

BOUCHERAT & CO.
IMPORTERS OF
Wines and Liquors.

H. R. FOOT & CO.
Builders of
YACHTS, BOATS & CANOES
Warren's Wharf, James Bay.

PHILADELPHIA

TOE.

LADIES' CLOTH TOP BUTTON BOOTS AND OXFORDS.

MISSES' AND CHILD'S CLOTH TOP BUTTON BOOTS, SPRING HEEL.

THE DAINTIEST GOODS EVER TURNED OUT IN FOOTWEAR.
YOU ARE NOT IN IT UNLESS YOU HAVE A PAIR OF THESE SHOES.

H. MANSELL,
95 GOVERNMENT STREET.

CHICAGO TOE.

I.X.L. COMPOUND.

To Fruit Growers and Gardeners.

Now is the time to spray your trees and destroy Insect Pests and have healthly fruit trees next season, by using I.X.L. COMPOUND, the Cheapest and Most Effective Insecticide and Fungicide yet produced.

FOR SALE BY NICHOLLES & RENOUF

Corner Yates and Broad Streets, Victoria, B.C.
Telephone 82. P.O. Box 86.

☞ We will be pleased to give full explanation as to its use.
my22 ☞ A full line of Spraying Outfits and Pruning Tools on hand.

SIMPSON, HALL, MILLER & Co.
TRADE MARK FOR HOLLOW WARE — 16 AND 18 DE BRESOLES ST. — TRADE MARK FOR W. ROGERS KNIVES, FORKS, SPOONS
MANUFACTURERS OF THE
FINEST QUALITY
ELECTRO-PLATED WARE.
ALSO SOLE MANUFACTURERS OF THE CELEBRATED
WM. ROGERS KNIVES, FORKS AND SPOONS.

GEO. POWELL & CO.

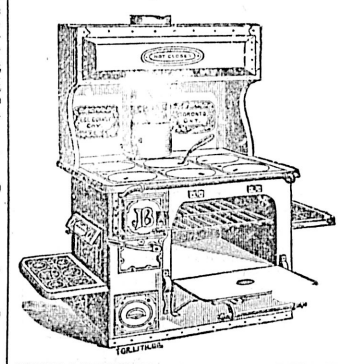

"CHEAPSIDE,"
SOLE AGENTS FOR
Gurney's Celebrated
Stoves and Ranges
John Bull Steel Range a Specialty.
—ALSO—
Importers and Dealers in Crockery, Glassware, Lamps and Hardware.
CHEAPSIDE. - 127 GOVERNMENT ST., VICTORIA.

NOTICE.

Notice is hereby given that payments on lots purchased in lot 31, Kings road, Work Estate, and in lot 70, Edmonton road, Fernwood Estate, are to be made to Mr. Hyland, of the firm of Matson & Hyland, office in Redfern's building, Government street.

W. H. ELLIS,
Victoria, March 18, 1893. mc18

SELLING OFF.

Mr. Nicolle having to return to Japan, we are clearing out our well assorted stock of Japanese goods at greatly reduced prices.

je18-6t P. A. NICOLLE & CO.

ADVERTISING AGENCY.

L. P. FISHER, Newspaper Advertising Agent, 21 Merchants' Exchange, San Francisco, is our authorized Agent. This paper is kept on file in his office. je8

ARCHITECTS.

A. MAXWELL MUIR, ARCHITECT 93½ Douglas Street. ap18

JOHN TEAGUE, ARCHITECT, CORNER of Broad street and Trounce avenue. Established 1892. fel

S. MACLURE, ARCHITECT, ALSO DESIGNER of artistic furniture and interior decorations. Address room 23, Five Sisters Block. no23 1m

F. M. RATTENBURY.
ARCHITECT,
Legislative Block, Government Buildings, James Bay. fe12

BAKERS.

VICTORIA STEAM BAKERY. M. R. SMITH & Co. 57 Fort street. Factory 91 Niagara street. P. O. Box 289. Telephone call 121. fel

COMMISSION MERCHANTS.

F. C. DAVIDGE & CO., COMMISSION Merchants, 131 Government street. P.O. Box 318, Victoria. Agents Samuel Samuel & Co., Rice, Silk and Curios, London, Yokohama and Kobe; and The Tokio Leather Paper Mills, Japan; Chas. Cammell & Co., Ltd., Cyclops Steel and Iron Works, London, Sheffield, Worthington, etc.; Compania Gral. de Tabacos de Filipinas; The Canvas Mills of Kobe. fel

DRESSMAKING.

DRESS AND MANTLE MAKING—Mrs. Marshall has removed to 91 View street, between Blanchard and Quadra, where all who require dress and mantle making can have their garments made in the most fashionable style and perfectly fitted. dec1-tf

HAY, FLOUR AND FEED.

BRACKMAN & KER MILLING CO., LTD. Dealers in Hay, Oats Flour etc. Office and warehouse, 125 Government street. f-1

LAND SURVEYORS & CIVIL ENGINEERS.

GORE, BURNET & CO.
Rooms 1 to 3, Five Sisters Block,
T. S. Gore. H. Burnet. J. H. McGregor. mc17

MUSICAL.

BANJO and GUITAR INSTRUCTIONS by Chicago popular banjo and guitarist, Prof. T. W. Reamer; rare chance for beginners and advance pupils. Room 73 Five Sisters Block, can be engaged at first class entertainments. mc11-1mo

PHOTOGRAPHERS.

MAYNARD'S ART STUDIO, 41 Pandora street. Dealers in all kinds of photographic material, views of British Columbia and Alaska.

Same Block—Maynard's Shoe and Finding Store, 41 Pandora street. Boots, Shoes, Leather and Shoe Findings. "K" boots a specialty. fel

PAINTERS AND PAPER HANGERS.

R. LETTICE — Dealer in Paints, Oils, varnish and window glass. Agent for Brilliant Sign Letter Co., and Aspenall's Enamel, 40 Fort street. mc17

WHOLESALE DEALERS.

HENRY SAUNDERS, Importer and Dealer in Groceries, Provisions, Liquors, etc., 39 and 41 Johnson street. P.O. Drawer H. Telephone No. 28. fe1

SCAVENGERS.

ED. LINES, General Scavenger, 222 Yates street. Yards, etc., cleaned. Orders left at Munro & Hughes, 82 Douglas street; J. P. Matthews', cor. Douglas and Fort; or W. Blair, cor. Menzies and Michigan, will be promptly attended to. de3

SEE THE NEW . . . . MAP OF VICTORIA!

—JUST ISSUED BY—

M. W. WAITT & CO.

THE LARGEST, MOST COMPLETE, AND MOST ACCURATE MAP OF THE CITY EVER PUBLISHED. . . . . .
SEND ORDERS AT ONCE TO . . .

M. W. WAITT & CO.,
m14-tf NO. 64 GOVERNMENT STREET.

GEO. W. FUGGLE
Pianoforte Maker and Tuner.
VIOLINS, MANDOLINS AND GUITARS REPAIRED
Three years with Goodwin & Co. Orders left at factory, 76 Princess Ave., also at Jamieson's Bookstore, next Post Office. P. O Box 422. mc13 tf

PAISLEY DYE WORKS,
116 YATES STREET, VICTORIA, B.C.
Dyeing, Scouring and Repairing Ladies' and Gents' Wear. Curtains, Silks, Ostrich Feathers and Fancy Dyeing. Steam finishing. Cleaning cricket, athletic suits and gloves a specialty.
JAMES ALLISON, PROP.
Drop us a postal card and we will attend to it promptly my26

N. C. MAYO,
Mason, Contractor and Builder.
Jobbing promptly attended to. Concrete, cement work and sewer connections a specially. Residence, 53 Vancouver street. References given. no30-3m

SHORTHAND.
Pitman's System, taught in twenty-five lessons for $25. Proficiency Guaranteed. Apply C.D.S., COLONIST office. ap14

Steamer for Sale.
The Steamer Lottie and three Scows, all in first-class order. For particulars apply to
ALEX. J. MOUAT,
je6-1m Transfer Co'y, Broughton Street.

NOTICE.

The partnership heretofore existing between John Coigdarripe and Luke Pither, carrying on business on Yates street, in the city of Victoria, under the firm name of Boucherat & Co., Wine and Spirit Merchants, was dissolved on the 1st day of April last, by mutual consent. Max Leiser having purchased the interest of John Coigdarripe, in the said firm.

The business of the firm will be continued by Messrs. Luke Pither and Max Leiser, upon the same premises, under the firm name of Pither & Leiser, successors to Boucherat & Co., and they have assumed all the liabilities of the old firm.

Dated this 14th day of June, 1893.

J. COIGDARRIPE,
LUKE PITHER,
MAX LEISER.

WITNESS, GEO. JAY, JR. je15

LATE CABBAGE PLANTS,
25 cents per 100; $2 per 1,000.
G. A. KNIGHT,
je16 1m Mount Tolmie Nursery.

B. C. EXHIBIT AT CHICAGO.

What Hon. J. H. Turner, Minister of Finance, Thinks of the Provincial Display.

The Minerals Shown Attracting a Great Deal of Attention—More Fruit to Go Later On.

Taking advantage of the first opportunity afforded since the return of Hon. J. H. Turner, minister of finance and agriculture, from Chicago and the East, a COLONIST reporter waited on him yesterday morning to ascertain what he thought of the British Columbia display at the great World's Fair, and whether it was up to expectations or not. Mr. Turner is certainly pleased with what has been done so far, and thinks that good use has been made of the money voted by the Legislature for this important advertising work. More particularly is this the case with regard to the exhibits of fruit, minerals and lumber, while the agricultural show is one of the most attractive in the whole of the immense building set apart for the display of cereals and vegetables.

In discussing the matter, Mr. Turner dealt with the fruit exhibit first. This is in what is known as the horticultural department, and has a most advantageous station where it can be readily seen by all comers. There was some delay in getting this exhibit in position. A portion of it arrived early but the balance of it only got to Chicago while Mr. Turner was there. There was some trouble with the customs authorities about that part which was shipped in "cold storage," but this was settled amicably after some delay, and the fruit was got into possession of the B. C. Commissioner, Mr. Charles F. Law. Mr. Turner spent two days with him in opening the exhibit, which was found to be in fairly good order, the only mishaps being damage to two or three of the glass jars in which the fruit was packed.

In some of the jars the fluid used for preserving was getting very thick, so that it did not show the fruit to advantage, and arrangements were at once made to have this renewed. The cold storage fruit was turning out very well indeed. It was to have all been in place two days after Mr. Turner was there, June 2, and would then compare very favorably with the exhibit of any other province or state. It is suggested that it would be a good idea to send a carload of fresh fruit to Chicago on towards the fall, as that is the time there will be the most important exhibits made, and as the fruit can be sent there in perfectly good order, it will do much to advertise the province as a fruit growing country.

The next branch of the exhibit Mr. Turner spoke of was the cereal show. The position this occupied in Agricultural hall was one of the most prominent in the whole building, a place where it was sure to attract attention, and more especially so as the arrangement of the different products was very attractive. The way Mr. Turner tells it is this:

"I was walking through the Agricultural hall with Mr. Law, and as we were going down the big centre aisle or walk I pointed ahead to a very striking exhibit, which was located on one of the corners of the intersecting walks. 'There,' said I to Mr. Law, 'there is a very attractive showing,'" to which Mr. Law responded: 'I am glad you think so, for that is ours.' When we got up a little closer I saw that it was marked British Columbia, and the fact that it struck me at once will show you that it is far more than ordinarily remarkable. The grain is very prettily arranged, and in the intervening places between the cereals there are a number of heads of wild animals very artistically arranged, the cariboo, elk and wapiti being shown. Everybody who came into the building saw and admired that, and there was to my mind just one thing wanting to make it complete—that was the pamphlets telling about the Province, but these we now have had prepared and they have gone forward."

In Forestry hall the allotted space for the timber exhibit was seen, but this exhibit was still in an unfinished state, owing to the fact that some of the pieces sent from here had not yet arrived, and of course it was impossible to arrange any of it until the whole was on the ground. However, in this respect the province was not a bit worse off than other places, for there had been a general delay in getting timber forword. To those who are looking for a beautiful display the British Columbia exhibit will, in all probability, be more or less of a disappointment. One reason of this is, that it is directly alongside one of the most magnificent exhibits at the Fair, that of New South Wales. This latter country voted £80,000 for the Fair, and has spared no expense in getting up its exhibits. They have a miniature house built of the most attractive woods, all highly polished and varnished, so that the B. C. display is more or less overshadowed, but notwithstanding this fact there is one class of people who are paying, and will continue to pay, more attention to British Columbia's showing than to any of the others—these are the builders and contractors, who admire the Provincial woods for their value for building and general construction purposes, and that is where the advantage will come in. Those are really the people whose good opinions are most to be valued, and with whom a good advertisement in this respect is going to do most good.

"The Mineral exhibit," said Mr. Turner, "was almost completed when I left. Here, too, British Columbia has been to a greater or less extent thrown in the shade by the gigantic exhibit of the colony of New South Wales; but there again we have an advantage over them which I think only needs to be mentioned to be appreciated. New South Wales people are showing the products of mines that are owned by corporations, and which are not available for any one but those who are now holding them or others that have a great deal of money to invest. Our specimens show actually what is in the ground and can be had throughout the whole Province by miners who are willing to come and look for them. That is the difference. On one hand you have the mines all owned, and on the other hand you have the prospects held out of wealth that is to be had yet—mines that are open to those who come to work them. One feature of our mining exhibit is the pyramid, showing the amount of gold taken out of the country since gold mining was first begun, giving the visitor an accurate idea of the quantity, while attached to it is a table showing the yield in the various years. The entrance to our section in the mineral hall is guarded by two immense lumps of coal taken from the Wellington and New Vancouver mines. They are very fine specimens indeed, and attract a good deal of attention. The specimens of gold ores in the big glass show cases were being placed in position while I was there, and as an indication of what great benefit all this will be, I may say that during the short time I was there, there were crowds of visitors all the time, and many inquiries were being made about the country. This shows the importance of having a competent man there to look after our interests, and I think Mr. Law is just the right man in the right place, being so thoroughly well conversant with the mineral wealth of the Province, and with the other industries as well."

Speaking of the Fair generally, Mr. Turner thinks it is a great success, even though it has been considerably delayed, but the fact was that skilled workmen were hard to get at the time they were most needed, and there was, of course, some inconvenience as a result. The Canadian building is a handsome little structure, finished inside with British Columbia woods. This is the building where the various commissioners from Canada have their headquarters and where visitors from this country can go to sit down and write letters if they want to and read the papers, etc. In the room set apart for the especial use of British Columbia there is a very handsome mantel, the work of the Sehl, Hastie, Erskine Co., which was attracting a good deal of notice and was much admired by all.

The Fishery exhibit is in the hands of the Dominion Government. In this respect Quebec is best represented, there being not too excellent a showing from this Province. The Fine Arts building was a great centre of attraction, a notable fact being that Canada compares most favorably, both as to number of pictures and quality, with the older countries—England, France and Germany. One of the handsomest paintings there is owned by an old British Columbian, Mr. Dole, who was formerly in Cariboo but is now living in England enjoying a good sized fortune. This painting is entitled "The Sons of the Brave," and was bought some years ago for $10,000. Perhaps the most interesting building in the whole grounds is that known as the United States building, where are showing the models of the progress of the republic in art, education, science and everything else. It is a whole museum in itself, a most wonderful showing that cannot fail to please as well as instruct.

Mrs. Grant and Mrs. Davis.

NEW YORK, June 20.—Mrs. U. S. Grant and Mrs. Jefferson Davis, widows of the two great leaders, will exchange their first greetings at Cranston's, on the Hudson, in sight of the West Point military academy. Their respective husbands were graduates of the academy. Mrs. Grant is now at Cranston's and Mrs. Davis will stop at the same place. Mrs. Grant, is speaking of Mrs. Davis' intended visit, said she hoped she would not disappoint her, as she did last year. She is very anxious to become acquainted with her. Mrs. Davis has expressed a wish to meet Mrs. Grant on the ground which is of such historic interest to both. She feels greatly pleased with the kind expressions of interest which Mrs. Grant has manifested in the coming visit.

A Well Known Chinese Missionary.

NEW YORK, June 20.—A dispatch was received from Vancouver, B C., on January 14, saying that Rev. Dr. Edward Payson Thwing, the well-known missionary, had died of typhoid fever on May 9, at Canton, China. This report, at first discredited, now proves to be correct. Dr. Thwing's son, has received a cable dispatch from Canton announcing that the news is true. He said: "We expected letters daily from a steamer which was due at San Francisco June 12. Yesterday I received news that this steamer would be five days late, so I cabled immediately to Canton and have just received the reply that it was my father who died May 9."

French Royalist Criticisms.

PARIS, June 20.—The Comte D'Haussonville, leader of the Monarchist party, and general representative of the Comte de Paris, delivered a long speech at a Royalist banquet in this city to-day. He bitterly criticised the doings of the recent French cabinet, especially in connection with the Panama construction scandal. The chamber of deputies had attempted, he said, to rehabilitate political corruption. He appealed to all Conservative factions to unite in the general election in support of a programme of public honesty, social defence and religious liberty.

Fatal Accidents.

LONDON, June 19.—William Hetherington, aged 80, while walking along the C.P.R. track, was struck by a train and instantly killed.

DELHI, June 19—Arza Cole, aged 24, was drowned to-night while bathing.

BRANTFORD, June 19.—Johnny Oles, aged 14, was drowned while bathing in the Grand river this afternoon.

TIRED OF LIFE—"I am tired of life!" This is the wail of thousands of poor weary, nervous and sleepless men and women in Canada. These are the subjects that our physicians have the greatest difficulty with, and few of them are ever thoroughly cured under regular medical treatment. It is utterly impossible, in a short article, to mention all the symptoms met with in those who are affected with nervous debility and a disarranged nervous system. Digestion is always impaired and soon gives out, there are pains in the head, the tongue is coated, the individual is easily tired, the limbs and muscles ache, sleep is much disturbed, gloomy fears continually oppress, and memory begins to fail. If these various symptoms are not checked and eradicated, the consequences are terrible, very often fatal. There is only one coure—only one means of escape open to all victims of nervous diseases. The medicine that cures is an acknowledged nerve and brain food, and never fails to do its work. The best physicians are now using it and are meeting with extraordinary success. The medicine is known as Paine's Celery Compound, the most scientific vegetable preparation in the world, and the one above all others that has met with universal approbation.

At this time we are pleased to give the experience of one who has suffered from nervous debility for three years, and who was cured by using Paine's Celery Compound. Mr. R. F. James, of Kingston, Ont., writes as follows:—

"It is with extreme pleasure that I give you a testimonial in favor of your great remedy, popularly known as Paine's Celery Compound. For about three years I was troubled with indigestion, nervousness and sleeplessness, all of which have been banished after using five bottles of your Compound. I have recommended it to several of my friends who have obtained great relief from it. I am pleased to say what I can about your grand remedy, and will recommend it at all times."

For Over Fifty Years,

MRS. WINSLOW'S SOOTHING SYRUP has been used for over fifty years by millions of mothers or their children when teething, with perfect success. It soothes the child, softens the gums, allays all pain, cures wind colic, and is the best remedy for Diarrhœa. It will relieve the poor little sufferer immediately. Sold by Druggists in every part of the world. Twenty-five cents a bottle. Be sure and ask for "Mrs. Winslow's Soothing Syrup," and take no other kind
ul d&w-1y

E. M. JOHNSON

37 Government Street, Corner of Broughton.

ESTABLISHED 1879.

Real Estate Agent, Conveyancer and Notary Public

Loans Effected, Rents and Income Collected, Deeds Prepared, Etc., Etc.

FOR SALE—A 1388-ACRE FARM

About 1000 Acres of which is Ploughable Prairie of First-class Quality.

120 Head (more of less) Cows, Steers, 2-year olds, etc., etc., (about 60 or more to calve this spring), 1 pedigree Hereford Bull (rising 3 years.

7 Mares (in foal to a good stallion), 1 Horse, Pigs, Chickens, etc.

Ploughs, Harrows, Reaper, Fanning Mill, Wagon, Sleds and usual Farm Implements.

Double Harness, Chain Harness, Bull Chains, Saddles (ladies' and gent's), Bridles, etc.

Blacksmiths' Bellows, Anvil and Tools and Carpenters' Tools.

9-Room House (shingle roofed; Stable for 10 horses, with hay loft above; Stone Roothouse, Store Buildings, Dairy, Cow Sheds, etc., etc.

4 Miles (about) Standing Fences, in good order; Corralls, 10 miles barbed wire and staples; about 2,500 Posts on the ground, ready for use, etc., etc.

Small Lot Household Furniture, Stove and Pipes, Cooking Utensils, Crockery, etc., etc.

This Property is within easy distance of many of the most important Gold, Silver and Coal Mines in West Kootenay. The population of this district will increase this year by at least 10,000; the area of farm land is very limited, and from this it may be fairly asserted that beef and all classes of farm produce will find a ready and lucrative market. The soil is the best bottom land, and the locality is one of the few places in the Province where so large a piece of good farm land can be found in one block. A river runs through the property, and rainbow trout are plentiful and afford capital sport. Deer abound in considerable numbers. Bear, Wolf, Coyote and other large game are to be found in the hills. There are two creeks recorded and belonging to the estate, one flows all the year round. Limestone and brick clay are to be had in the valley.

The Cattle are well bred; a much larger herd could be farmed with the place. The bunch grass on the hills in the vicinity covers many thousands of acres, and is available to the few land owners in the valleys. All buildings and fences about the farm are in good order, and farming operations can be gone on with at once; about 180 acres of ploughing have been, so far, provided for this year's work.

The Climate is not severe, the land being about 1,100 feet above sea level; the station was for many years the winter quarters of the H. B. Co.'s pack trains. There is a weekly express in and out. Goods and supplies at wholesale can be procured on order and delivered in 48 hours.

The Title is by grant from the Crown, and is free of all encumbrances. Immediate possession can be given.

Important Railway works are now in progress within moderate distance, and two railway lines have been run to pass close to or through the estate, which can be reached in the spring in three days' journey from Victoria.

The South West Kootenay District, British Columbia, judging from the actual ore products of the mines this winter, is destined in the next year or two to become one of the richest and most important mineral centres in the world. Statistics show, that although the district is in its primary stage, the mines have developed ore veins rich enough to warrant the investment of over a million dollars. When these mines come to be worked systematically, there will be an

Influx of Population, which will require beef and farm produce in large quantities. The limited quantity of really good farm land in the district to supply these requirements makes this

A BONANZA!

To any person or corporation having the capital and knowledge necessary to develop and work this estate. A store, hotel and blacksmith shop could be run in connection with the farm.

P. O. BOX 188. TELEPHONE NO. 74.

Provincial Royal Jubilee Hospital.

Notice is hereby given that the "Dupont" Hospital Ambulance is now ready for service in cases of accidents, and can be obtained at the Victoria Transfer Stables.

The use of the ambulance for all cases other than accidents can only be obtained on the order of one of the Consulting or Visiting Physicians of the Hospital.

The names of the said Physicians can be had on application at the Victoria Transfer Stables.

H. M. YATES,
de23-tf Secretary.

Provincial Royal Jubilee Hospital.

INCORPORATED 1890.

The Third Annual Meeting of the donors and subscribers to the Institution will be held at the City Hall, on Friday, the 30th day of June, at 2 o'clock in the afternoon.

BUSINESS—Receiving the Annual Report of the President and Directors, and the Treasurer's Statement for the year ending 1st June; likewise the election of six Directors.

In accordance with the Act of Incorporation, the six remaining First Directors, representing the subscribers and donors, retire by rotation, but are elegible for re-election. H. M. YATES,
Secretary.
Care Yates & Jay, Bastion Street.
Victoria, B C., 13th June, 1893.
je13

MILK GRANULES

is the solids of pure Cow's Milk so treated that when dissolved in the requisite quantity of water it yields a product that is : :

The Perfect Equivalent of

MOTHER'S MILK,

E. G. PRIOR & CO.

(LIMITED LIABILITY.)

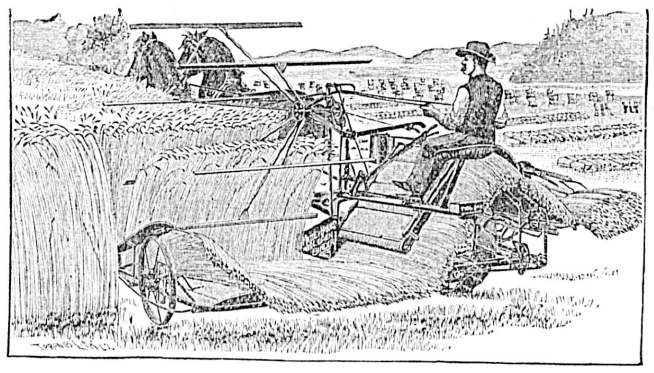

MASSEY-HARRIS WIDE-OPEN BINDER
(THE PRIZE WINNER OF THE WORLD)

OSBORNE BINDERS AND MOWERS,

TORONTO MOWERS AND RAKES,

Wagons, Buggies and General Hardware.

VICTORIA. VANCOUVER. KAMLOOPS.
mr1-ap15

ASK YOUR GROCER FOR

Portland Roller Flour

MANUFACTURED BY

THE PORTLAND FLOURING MILLS CO.

THEODORE B. WILCOX, President. CHARLES S. LADD, Vice-President.
A. E. DAVIS, Secretary. F. V. MOFFATT, Travelling Salesman.
je1-1m

THROW AWAY CRUTCHES

MARVELLOUS

Rheumatic Liniment and Mixture

Rapid and Effective Cure.

Victoria, B. C., Jan. 17, 1893.

To Dean & Cryderman, druggists.

GENTLEMEN,—With much pleasure I add my testimony to your valuable Marvellous Rheumatic Cure. For three months I suffered terrible pain. Could not move only by the aid of two sticks. I have only taken two bottles of the medicine and two of the liniment, and I can now go without sticks, and hope after the third bottle to go to work.

Yours very thankfully,
S. NORMAN,
No. 48 Oswego street, corner Michigan street.

If you have Rheumatism, Lame Back or any Severe Ache or Pain, The Marvelous Rheumatic Liniment will Cure it quickly.

DEAN & CRYDERMAN
DRUGGISTS
Sole Agents for B.C. 57 Yates st.
fe9

PIANOFORTE TUNING.

MR. A. F. OWEN

Pianoforte Tuner, from J. and J. Hopkinson, the well-known manufacturer of pianoforte, London, England; 12 years' experience. Particulars as to my ability may be had from the above firm. 3½ years with Goodwin & Co., Victoria.

Orders left at Hibben's Bookstore and Waitt's Music store. ja10

TONY ELLIOTT,

(Formerly employed by Weiler Bros.)

Paperhanger, Tinter and Kalsominer,

Is now prepared to do work at cheap rates. Contracts given in papering and tinting. All orders promptly attended to.

Orders to be left at Erskine, Wall & Co's, cor. Fort and Government streets. mc18-1mo

TENDERS.

Notice to Contractors, Builders, Etc.

Tenders will be received on behalf of the Lords Commissioners of the Admiralty until noon of Wednesday, the 21st June instant, for executing Minor Works and Repairs at the Naval Establishments at Esquimalt.

Plans, specifications and conditions of contract may be seen at the office of the Clerk of Works in this yard.

Tenders to be endorsed "Works" and addressed to the undersigned.

The lowest or any Tender not necessarily accepted.

JAMES H. INNES,
Naval Storekeeper, Etc.
Royal Naval Yard, Esquimalt, 7th June, 1893.
je7 td

Provincial Gaol at Victoria.

Tenders, endorsed "Gaol Supplies," for the supply of Bread, Beef, Groceries, Clothing and Coal, for the use of the said institution, from the 1st of July next, to the 30th of June, 1894, will be received by the undersigned, up to Monday, the 26th June. Samples of Groceries, Clothing, etc., can be seen at the Gaol, Topaz avenue. Tenders to state price of Coal per ton of 2,000 pounds. All supplies to be delivered at the Gaol as required, without extra charge.

Oatmeal, Brooms, Brushes and all articles required for use in this contract, to be of Provincial manufacture, as far as practicable.

F. S. HUSSEY,
Supt. Prov. Police and Warden of Gaols.
June 5, 1893. je6 td

ASYLUM FOR THE INSANE, NEW WESTMINSTER.

TENDERS, endorsed "Lunatic Asylum," for the supply of clothing, meat, milk, vegetables, groceries, coal, and wood, etc., for the use of the said institution from the 1st day of July next to the 30th day of June, 1894, will be received by the Honourable the Provincial Secretary until noon on Wednesday the 21st proximo.

Lists of the articles required can be seen at this office, and at the Asylum, at which latter place samples can also be inspected.

All supplies to be delivered at the Asylum without extra charge.

Security for the due performance of the contract will be required in each case.

A. CAMPBELL REDDIE,
Deputy Provincial Secretary.
Provincial Secretary's Office,
Victoria, 22nd May, 1893. my24

TABLE

Showing the Dates and Places of Courts of Assize, Nisi Prius, and Oyer and Terminer, for the Year 1893.

FALL ASSIZES.

[*On Mainland.*]

Richfield.....Monday.....11th September.
Clinton.....Wednesday.27th September.
Kamloops.....Monday.....2nd October.
Lytton.....Monday.....9th October.
N. Westminster..Wednesday..8th November.
Vancouver.....Wednesday.15th November.

[*On Vancouver Island.*]

Victoria.....Monday.....27th November.
Nanaimo.....Tuesday.....5th December.
ap25

THE B. C. EXPRESS CO.

(LIMITED.)

PROSPECTORS, EXPLORATION AND SURVEYING PARTIES OR OTHERS DESIRING TO REACH

Horsefly, Quesnelle Forks, . . .
. . . . Chilcoten, Peace River,

—OR ANY POINT IN—

CARIBOO

—OR THE—

NORTHERN INTERIOR,

Will SAVE MONEY as well as time by travelling sixty to eighty-five miles a day by the Regular Stage, leaving Ashcroft every Monday morning, or by engaging one or more special two, four or six horse stages with drivers, and travel on stage time.

Write for special rates and reduced round trip rates for passengers and outfits. Address

B.C. EXPRESS CO., Ltd.
ASHCROFT, BRITISH COLUMBIA.
m28-2mo

ARE YOU

BUILDING?

—IF SO, SEE OUR—

Mantels,

Grates AND

Tiles.

McLENNAN & McFEELY,

Cor. Government and Johnson Streets.
m24 1m

I CURE FITS!

When I say I cure I do not mean merely to stop them for a time and then have them return again, I mean a radical cure. I have made the disease of FITS, EPILEPSY or FALLING SICKNESS a life-long study. I warrant my remedy to cure the worst cases. Because others have failed is no reason for not now receiving a cure. Send at once for a treatise and a Free Bottle of my infallible remedy. Give EXPRESS and POST-OFFICE.

H. G. ROOT, M. C., 186 ADELAIDE ST. WEST, TORONTO, ONT.
se18-1y-w

The Colonist.

WEDNESDAY, JUNE 21, 1893.

PUBLISHED EVERY DAY EXCEPT MONDAY.

BY

THE COLONIST PRINTING AND PUBLISHING COMPANY, LIMITED LIABILITY.

W. H. ELLIS, Manager. A. G. SARGISON, Secretary.

TERMS:

THE DAILY COLONIST.

Per Year, (Postage Free to any part of Canada) $10 00
Parts of a year at the same rate,
Per week (if delivered) 25

THE WEEKLY COLONIST.

PUBLISHED EVERY FRIDAY MORNING.

Per Year, (Postage Free to any part of the Dominion or United States) ..... $ 2 00
Six Months 1 25
Three Months 75
Subscriptions in all cases are payable strictly ADVANCE.

ADVERTISING RATES:

REGULAR COMMERCIAL ADVERTISING as distinguished from everything of a transient character—that is to say, advertising referring to regular Mercantile and Manufacturing Business, Government and Land Notices—published at the following rates: Per line, Solid Nonpareil, the duration of publication to be specified at the time of ordering advertisements:—

More than one fortnight and not more than one month—50 cents.

More than one week and not more than one fortnight—40 cents.

Not more than one week—30 cents.

No advertisement under this classification inserted for less than $2.50, and accepted only for every-day insertion.

Theatrical advertisements, 10 cents per line each insertion.

Advertisements unaccompanied by specific instructions inserted till ordered out.

Advertisements discontinued before expiration of special period will be charged as if continued for full term.

Liberal allowance on yearly and half yearly contracts.

TRANSIENT ADVERTISING—Per line solid nonpareil:—First insertion, 10 cents; each subsequent consecutive insertion, 5 cents. Advertisements not inserted every day, 10 cents per line each insertion. No advertisements inserted for less than $1.50.

WEEKLY ADVERTISEMENTS—Ten cents a line solid Nonpareil, each insertion. No advertisement inserted for less than $2.

☞ Where Cuts are inserted they must be ALL METAL—not mounted on Wood.

COMMUNICATIONS.

All communications intended for publication or concerning matters of news or opinion should be addressed to THE EDITOR, accompanied invariably with the name of the writer. All other communications, in reference to subscriptions, advertisements, etc., matters of business, should be addressed to the BUSINESS MANAGER.

ENLIGHTENED.

We are very glad to see that the New Westminster Columbian has discovered that the Dominion Government has no power, if it had the will, to discriminate against the Japanese in the matter of granting fishing licenses. Would not our contemporary have shown more courage and more real independence if it had pointed out this fact to its readers some time ago? If the Columbian, when it published the fishermen's petition, had honestly told the men who were getting it up that they were asking the Dominion Government to do what was both contrary to its principles and beyond its power, would it not have proved itself the fishermen's friend? But it did nothing of the kind. It allowed the men to go on with their agitation, knowing that it must be fruitless. We, for our part, do not think that the journal which encourages men to do what it knows is foolish and contrary to the principles of British rule, is doing its duty. What does the Columbian think about it? When the leaders of the movement against the Japanese find out that the Columbian encouraged them to pursue a course which could not possibly lead to any good result, they cannot look upon that paper as friendly to their interests. And they must feel a contempt for the demagogues who had neither the honesty nor the courage to tell them that they were asking for what could not be granted. There is some excuse for the fishermen, for it is possible that they believed that the Government could give them what they wanted, but no such allowance can be made for the Columbian, which must have known a great deal better.

The Columbian, in its comments on our article, does not keep to the truth as closely as it might. It says that we devoted our remarks to one clause of the petition, and reproaches us with "picking holes in the manner of the petition." If that petition had not been published in the Columbian we would have been tempted to believe that its editor had never read the document. Anyone who is not a downright fool must see that the exclusion of the Japanese is the principal object of that petition. Nine-tenths of its text is nothing more or better than a protest against employing Japanese and other Asiatics in the salmon packing industry. If the prayer to exclude the Japanese is the "manner" of the petition, we should like to know what is its matter. The abuse of the Naturalization Act, which our contemporary now wishes the public to believe, was "one of the main pressing questions" of the petition, is mentioned incidentally, as it were. The very first prayer of the petition, and apparently the only one the petitioners care anything about, is that no Japanese be allowed a license. This request naturally and logically follows the statements of the preamble. The petitioners evidently want the Japanese excluded, no matter whether they are legally naturalized or not.

Besides, it did not require a petition to the Minister of Marine and Fisheries to have the naturalization law honestly enforced. The law is on the statute book like any other law and the machinery to enforce it has been provided. If it is evaded or if naturalization is procured by fraud there is a way of proceeding against those who get the benefits which the law confers, dishonestly. It may happen that such a mode of procedure will be productive of inconvenient results to some white men who are so hot in their denunciation of the "Japs." But what of the case? Are there among the indignant petitioners United States citizens and other foreigners who wish to make themselves British subjects for salmon fishing purposes only, and who, when the fishing season is over, intend to return to their allegiance to their own country? If our information is correct the Japanese—who are, we see, after all, only seven per cent. of the licensed fishermen—are not the only persons who "abuse" the naturalization law in order to obtain what they consider a temporary advantage. We do not think that it would be very difficult to put an effectual check to the abuse of the Naturalization Act. But all offenders of all complexions must be treated alike. Why does not the Columbian insist upon a rigid and an impartial administration of the law?

We have opened the eyes of our contemporary with respect to the power of the Government to discriminate against men on account of the color of their skin, and we trust that we have enlightened it with regard to the operation of the "Naturalization Act." If it will benefit by the instruction and pursue a straightforward and friendly course towards the salmon packing industry, with which the welfare of New Westminster is so closely connected, our labor will not be lost.

We are sorry to see that the Victoria Times has fallen so low as to be nothing better than the echo of the foolishness of the New Westminster Columbian.

A BLUE LOOKOUT.

The prospects of the Home Rulers are becoming more and more gloomy. Not only is the opposition to their cause becoming more vigorous and more aggressive, but there are serious dissensions in their own ranks. Some of Mr. Gladstone's English supporters follow him with great reluctance. There are features of the Bill which they do not like, and which, unless considerably modified, they will refuse to support. The Irish section of his party are not pleased with the way in which the Bill is being dragged through the House. They consider that Mr. Gladstone is entirely too moderate and too forbearing. They would have him pursue a more arbitrary course and use his majority to put a stop to debate and to defeat the obstructive tactics of the Opposition. Their discontent finds expression in loud murmurs, and the indications are that open insurrection is not far off.

Then the Irish members are very far from being a happy family. They are quarrelling bitterly among themselves. Mr. Sexton, who is one of the ablest men among them, and whose knowledge of Parliamentary usage and skill in Parliamentary tactics was of the greatest use to the Home Rulers, has resigned his position as a member of the party. Great exertions have been made to have him back again, but there has been too much said to make reconciliation easy.

The Home Rule bill makes but little progress through the House, and those who predict that it will never be carried through all its stages are now listened to with respect. Mr. Gladstone still keeps up the fight with extraordinary vigor, but it is not hard to see that many of his followers are losing heart. What the result will be no one can foresee, but the conviction is strong and general that, if the bill gets through the House of Commons and is thrown out by the Lords, it will be rejected on an appeal to the people at the polls.

WINE PRODUCTION.

The extent to which wine is produced in Australia is not generally known. The vine flourishes in Southern Australia. It is cultivated extensively there, and the production of Australian wine can only be limited by the demand. There are already from 15,000 to 16,000 acres under vines, and the wine produced last year amounted to 1,048,170 gallons. Of this 325,041 gallons were exported. In Victoria the total production was last year 1,997,593 gallons, with a total export of 222,324 gallons.

The vineyards of Australia are exceedingly productive. We are told that "The average yield of an acre will vary from one to three tons of grapes according to the kind of vine and the nature of the soil, and a ton of grapes will give from 110 to 150 gallons of juice. It is easy to see that the million of gallons (of South Australia) of the year will not take long to double and treble itself under the present extension of planting."

New South Wales is also a wine-producing colony. The question with Australians is, just now, what are they to do with the wine after it is made. The country being new, and the products of its vineyards little known, its wines will have to gain a character for themselves in the markets of the world. It does not seem easy to make good wine in Australia. The reason of this appears to be that the climate is so hot that fermentation is too rapid, and when not carefully attended to is apt to generate substances that are not by any means favorable to the production of good wine. The warm climate tends to make the Australian grapes rather sweet, and the superfluous sugar becomes, in the process of manufacture, alcohol. So Australian wines incline to sweetness and strength, qualities, which, to those who are not connoisseurs, are not altogether undesirable. One of the advantages of a regular trade with Australia will be to place sound and cheap wines within the reach of all who have a taste for such beverages. The general use of good wine would have a tendency to lessen the consumption of fiery whisky and of strong beer. It has been remarked that in countries where wine is cheap and abundant, drunkenness is rare. Australian wine of a fair quality, two years old, can be sold in England for from 1s 9d to 3s per gallon. It can, of course, be sold as cheap here as in the Old Country.

NOT SETTLED.

As we anticipated, the result of the election in Germany is still in doubt. It is not certain whether the Government is sustained or not. But the elections, uncertain in most other things, have made it abundantly clear that the Socialist Party has increased greatly in strength. This is a fact that has alarmed men of conservative tendencies of all parties, and it may have the effect of making an alliance against them a matter of absolute necessity. When the second elections are all held, it will be seen how the Government stands. There are many who confidently predict that a large majority will be opposed to the policy of the Government. But it may be that the success of the Social Democrats will have an effect on the elections favorable to the Emperor's policy.

The German factions are so numerous and so bitterly opposed to each other that it is quite possible that when the Reichstag meets, Chancellor Caprivi will be able to organize a party which will be prepared to carry out the Government's scheme of army reform. Just now matters in Germany are in confusion, but it is quite possible that, before very long, order will be evolved out of the present chaos.

The attitude of the Emperor and his Government throughout the election campaign, has been admirable. He has not interfered in the elections in the slightest degree. The people have been left free to choose whom they approved to represent them. What effect this constitutional neutrality will have on the new House and on the country remains to be seen. The attitude of the Government must have been a surprise to the members of all parties.

Trusts and Combinations

Are unpopular. But there is one form of trust against which no one has anything to say. That is the trust which the public reposes in Hood's Sarsaparilla, and the best of it is the trust is fully justified by the merit of the medicine. For, remember, HOOD'S Sarsaparilla CURES.

Hood's Pills are purely vegetable, and do not purge, pain or gripe. Sold by all druggists.

Carpenter tools at Cheapside. ‡

"WORTH A GUINEA A BOX."

BEECHAM'S PILLS

(Tasteless—Effectual.)

FOR ALL BILIOUS and NERVOUS DISORDERS,

Such as Sick Headache, Weak Stomach, Impaired Digestion, Constipation, Liver Complaint, and Female Ailments.

Covered with a Tasteless & Soluble Coating.

Wholesale Agts. Evans & Sons, Ld. Montreal. For sale by all druggists.

IMPERIAL Cream Tartar BAKING POWDER

PUREST, STRONGEST, BEST.

Contains no Alum, Ammonia, Lime, Phosphates, or any Injurious Ingredient.

E. W. GILLETT, Toronto, Ont.

FLY FISHING.

★★★★

Lake Side Hotel

COWICHAN LAKE.

Stage leaves Duncans, Monday, Wednesday, and Friday; returning Tuesday, Thursday and Sunday, to catch afternoon train.

mc28-6m PRICE & JAYNES, PROP'S.

RUSS HOUSE, Montgomery St., extending from Pine to Bush, San Francisco, containing 300 rooms, J. S. Young, proprietor. Business centre of the city, convenient to all banks, insurance offices and places of amusement. Terms, $1.50, $2.00 and $2.50 per day. Still lower terms for excursion and other large parties. Superior accommodations for families, at very moderate rates. Hotel coach in waiting at all boats and trains, to convey guests to and from the House free of charge. m12 tf

OLD DR. GORDON'S PEARLS OF HEALTH.

NEVER fail in curing all suppressions and irregularities, and make women regular. Perfectly safe. Used monthly.

"They have relieved me of a world of trouble and anxiety."—Mrs. James Howard.

"I would not be without them. They never disappoint."—Mrs. C. A. Montpelier.

Price, $1. Six packages $5, sent by mail securely sealed upon receipt of price. Write for circular. Address

D. E. CAMPBELL, Family Chemist, Sole Agent, Victoria, B. C.

P. O. Box 260. se7-d&w

"LAND REGISTRY ACT."

Suburban Lots XXV. and XXVI., Esquimalt District.

Whereas the Certificate of Title of the late George Foster Foster to the above hereditaments, bearing date the 3rd day of July, 1867, has been lost or destroyed, and application has been made for a duplicate of such certificate, notice is hereby given that such duplicate will be issued unless cause be shown to the contrary, in writing, within one month, from the date hereof.

C. J. LEGGATT, Registrar-General.

Land Registry Office, Victoria, May 27th, 1893. 27-1m

SAYWARD

Situate on the East Bank of the Columbia River at the Mouth of Beaver Creek, about Four Miles North of the Pend D'Oreille River, and International Boundary Line . . . . . .

SAYWARD is a typical site for a large city, is level bench land, perfectly adapted for building purposes, and is the SELECTED JUNCTION OF THE RIVER AND RAILWAY TRANSPORTATION.

SAYWARD is the only natural location for a centre of supply for the Great Placer and Hydraulic Mines on the Pend d'Oreille and Salmon Rivers, and the Gold and Silver Mines of Trail Creek, now supplied by Wagon Road from the United States . . . . .

SAYWARD is the HEADQUARTERS OF THE CONTRACTOR OF THE NELSON & FORT SHEPPARD RAILWAY, now under construction. The main railway line runs through the Company's property, and a Spur is to connect with the Steamboat Landing, where all supplies will be delivered for over ONE THOUSAND Railway Navvies . . . .

Commissariat Stores, Hotel, Offices and Wagon Road now in course of construction, and an increasing daily business is being transacted. Alternate daily communication from Revelstoke, B C, via Canadian Pacific Railway, and Northport, U.S., from all points south by the Spokane Falls & Northern Railway . . . . . .

Sale of Lots Commences at 11 a.m. THURSDAY MORNING, at my office, NO. 7 Board of Trade Building.

PRICES—$150 for Corners; $100 for Inside Lots. TERMS—One-third cash, one-third in two months, one-third in four months, with interest at 8 per cent. per annum on deferred payments . . . .

FOR THE WEST KOOTENAY LAND COMPANY, LIMITED LIABILITY.

JOSHUA DAVIES, MANAGER.

my9

PROFESSIONAL CARDS.

VETERINARY :: SURGEON.

R. HAMILTON, M.R.C.V.S.

Office, Bowman's Livery Stables, tel. 87. Residence, 100 Cadboro Road, tel. 537. ju23

KEEFER & SMITH,

CIVIL AND HYDRAULIC ENGINEERS

Rooms 44 and 45 Five Sisters' Block, Government Street, Victoria, B. C.

G. A. Keefer, M.I.C.E. H. B. Smith, M.I.C.E.

THOMAS HOOPER, ARCHITECT.

☞ Office over SPENCER'S ARCADE, Government Street. tf

ASSAYS AND ANALYSIS OF ORES

W. PELLEW HARVEY

GOLDEN, BRITISH COLUMBIA

1881-1885—With Messrs. Vivian & Sons, Swansea.

1885-1890—Chief Assayer and Chemist to John F. Penrose & Sims, Assayers to the Rio Tinto Co., etc., Cornwall.

Price card on application. mc12

IMPERIAL FIRE INSURANCE CO.,

ESTABLISHED 1803.

INVESTED FUNDS OVER $8,000,000

LOSSES PROMPTLY ADJUSTED.

Agent, H. E. CROASDAILE, 42 Fort Street.

oc29

A. C. THEOBALD & CO.

67 DOUGLAS STREET,

Painters, Paper Hangers and Decorators.

WALL PAPERS JUST RECEIVED at very low prices. de2-1m

THE JAPANESE BAZAAR

GREAT VARIETY OF GOODS JUST RECEIVED PER STEAMSHIP TACOMA. .. .. ..

VERY CHEAP—GOOD VALUE. .. .. ..

FEW NICE PALMS AND FERN PLANTS. .. ..

EARLY CALL SOLICITED.

T. S. FUTCHER

Importer and Retailer, 41 Fort St., Victoria, B.C. mc21

KOOTENAY - INVESTMENTS.

E. C. CARPENTER begs to inform intending purchasers that he will be in Kootenay after March 5th.

Information given on Mines, Claims, and Real Estate in Nelson, Ainsworth and Slocan (Slocan especially).

Correspondence solicited. Confidential enquiries answered promptly. Address—P. O. Nelson, Kootenay, B. C. fe23-tf

LEWTAS' ICE CREAM.

Sold in large or small quantities, from our carts. We run to all parts of the city daily, except Sundays. We make all kinds and flavors of Ice Cream. Orders of one quart and upwards packed in ice. We also have a large quantity of Strawberries for sale cheap. Orders can be left at Fell & Co., Fort street. Telephone 91 and P. O. Box 745. je9 2m.

LUKE PITHER. MAX LEISER.

PITHER & LEISER,

—SUCCESSORS TO—

BOUCHERAT & CO.,

IMPORTERS AND WHOLESALE DEALERS IN

Wines, Liquors and Havana Cigars.

HIGH CLASS WINES A SPECIALTY.

Always in stock, the Leading Brands of Foreign and Domestic Wines and Liquors: Preller's Clarets and Sauternes, J. Josephin's Bourgogne, B. Bert & Co.'s Sauternes, G. H. Mumm's Extra Dry Champagne, and other Principal Brands of Champagne, also Jos Schlitz' Celebrated Milwaukee Beer, and the Leading Brands of English Ales and Porter. . . . . .

WHISKIES Gooderham & Wort's Rye, and the Best Brands of Scotch and Irish Whiskies, in bulk and case. . . . . .

BRANDIES Hennessy, Martel, Jules Robin, Bisquet, Dubouche, in bulk and case. .

Positively no Wines or Liquors sold in quantities less than two gallons or one case. . . . . .

PITHER & LEISER

Successors to Boucherat & Co. je15-1w

NO ONE

Needs a Clairvoyant to discover where the most appetizing dainties of the Summer Season are procurable in endless variety. . . . .

EVERY ONE KNOWS!

THE ADDRESS IS 39 AND 41 JOHNSON STREET.

HENRY SAUNDERS.

my16

MEETINGS.

VICTORIA-COLUMBIA LODGE, No. 1, A. F. & A. M., B.C.R.—Regular Communication first Thursday each month at Masonic Temple, corner Douglas and Fisgard streets, at 7:30 p. m. Sojourning brethren cordially invited.

ja28-tf C. DUBOIS MASON.

INDEPENDENT ORDER OF FORESTERS—Court Cariboo, No. 743, meets on the 2nd and 4th Wednesday of each month in St. George's Hall, cor. Government and Bastions sts. Visiting brethren welcome. R. Douglas, C. R.. A. L. Campbell, R. S. oc15

"ST. ANDREW & CALEDONIAN SOCIETY" Society meets in Caledonia Hall, Blanchard street, on the first Friday in every month. Visiting brethren are invited to attend. E. C. Smith, Secretary. my4-1m

IF YOU ARE

out of sorts, use Adams' Pepsin Tutti Frutti. It will sharpen your appetite, and put you right.

Sold in 5c. packages by all Druggists. Beware of so-called Substitutes.

fe-8w-f-su

FOR SALE

PHAETON

Cheap and in good condition.

J. P. BURGESS

Carpenter and Builder, - - 10 Broughton Street

VICTORIA RICE MILLS

ROLLER FLOUR MILL.

Nos 64 and 66 Store Street, Victoria.

NOTICE.

I hereby notify any person or persons against buying or trusting any party or person, so far as to interfere, incumber or cause a dissolution of my home of about fifteen acres on Gordon Head road, Victoria, B.C., of which I own one-half interest.

je8 MRS. LYDIA S. McCONNELL.

MATERNITY (late Samaritan), Home, removed to larger premises at 10 Blanchard, corner of Rae street. Applicants please apply at the Home or to Mrs. Higgins, Cadboro Bay road, or to Mrs. Fumerton, Gorge road.

fe17

Highest of all in Leavening Power.—Latest U. S. Gov't Report.

Royal Baking Powder

ABSOLUTELY PURE

THE CITY.

THE sale of the Heywood estate has been postponed for one week.

THE July sitting of the County court will begin on the 6th prox.

THE sixty-seventh appropriation of the Vancouver Island Building Society will be drawn for on Tuesday, the 27th inst.

GEORGE WINDSOR was fined the small sum of $5, in yesterday's Police court, for indulging in revolver practice in the yard at the rear of No. 23 View street.

TEACHERS and pupils of the Victoria West public school will enjoy a picnic today at the Gorge. Fathers and mothers, sisters and cousins and aunts are invited.

VICTORIA WEST Methodists are arranging for a thoroughly good time at their Dominion Day picnic a Corfield Park. Sports and games will be provided in abundance.

AMONG the prize winners at Hillside ward school yesterday were James Mackay, Clarence McConnell and Percy Hookway, each of whom has the distinction of not having missed one day during the year. Such a record is one to be proud of.

A HANDSOME two-story public hall in brick is being erected by Mr. Fairall on the Esquimalt road, near Russell station. The hall will be thoroughly modern in equipment, and will give opposition to the Temperance hall, heretofore the only suitable building available in Victoria West for public entertainments.

AN APPLICATION for a license for Osborne House was made to the Licensing court yesterday afternoon by Mr. H. D. Helmcken on behalf of Carlo Bossi, Mr. H. G. Hall appearing against the application on behalf of the W. C. T. U. Mr. Hall objected to the license primarily on the ground that there had been an application refused six months ago, and the matter was after argument adjourned until Friday.

COMMANDANT HERBERT BOOTH, who is to be here on July 8, 9, and 10, will receive a hearty welcome from the officers and members of the local corps of the Salvation Army. He is accompanied on his journey to the Coast by Ensign Sneeton, his private secretary, and in passing through the Northwest Territories, where he conducts services in the principal towns along the line, they will be joined by Brigadier and Mrs. Margarets. Before coming to Victoria, the party will hold services at Vancouver and Nanaimo. A big banquet will be held in the Salvation Army barracks on the day of their arrival, and each evening, while the party remain in this city, meetings will be held in the theatre, special services being conducted on Sunday, the 9th.

OF ALL the commission of the new flagship of the Pacific squadron, the Royal Arthur, there was not one more pleased to reach port on Monday than one of the naval cadets, George Desborough Ward, who three years ago went away from here to begin his education as one of the officers of Her Majesty's navy. He is a son of Mr. W. C. Ward, general manager of the Bank of British Columbia, and is naturally happy at being home again if only for a short time. Few of the youngsters are so fortunate as to be drafted on ships that are to serve right at home. Lieut. Hon. Victor Stanley, of the Royal Arthur, is a son of the present Earl Derby, Governor-General of Canada, and he, too, is considered a lucky mortal, for by the death of his uncle, the late Earl Derby, he has been left a legacy of twenty thousand pounds.

"THE BLACK FLAG," the play in which Mr. Richard E. French's stock company opens its summer season at the Victoria theatre on Thursday evening, is one of those which, the oftener seen, the better appreciated. The play is the work of a great author, and as is almost invariably the rule in such cases, a re-hearing but lends an added charm to the beautiful lines and strong, stirring situations, and although "The Black Flag" has been seen before in Victoria, it has never been presented in the elaborate manner which it is expected will mark the forthcoming production. The sale of seats, which opened on Monday, is progressing finely, a fact which demonstrates that a good attraction at moderate prices is the thing that is wanted in the theatrical line at the present time.

MR. A. TISSANDIER, the French aeronaut, who has been staying at the Driard for several days past, and who goes to Alaska by the Queen to-morrow, has many and strange adventures to relate of his and his brother's experiences "up in the sky." It was the brother whose dramatic experience in 1876 will always have a conspicuous place in ballooning history. He ascended from Paris with two companions one bright sunny morning on a voyage in the clouds, whose scientific object was so demonstrate the greatest elevation at which it was possible for human beings to breathe. A height of 24,000 feet was recorded, but before this elevation was reached M. Tissandier had become insane for the time and burning with the ballooning fever, while his two companions lay senseless in the cage. By some means the balloon descended of its own accord, and, as the air became denser, M. Tissandier's senses returned. He called to his companions to lend him their aid in the management of the air-ship,, but called in vain; he stooped to examine the bodies, which rolled from side to side with the lurching of the balloon—they were the corpses of his comrades. Then the fever seized him again and his reason for the time deserted him. The balloon continued its descent and was ultimately made captive by a party of peasants working in the fields. They took M. Tissandier to the home of one of one of their number, and having placed the bodies of the dead in a convenient granary, sent word of the affair to Paris. A few days later the funeral of the two was held, and a week or so later M. Tissandier was himself again. The elevation which he reached on that memorable trip has never been accomplished by any other aeronaut, but the tragic termination of the voyage causes grief to take the place of pride in the mind of the successful navigator of the air. "Neither I nor my brother go into the balloon any more," said M. A. Tissanier, last evening, "we have had enough of travelling in the clouds—it is all the same thing, and it is very expensive. Now we travel upon the land and the water."

JAMES BAY Ward school and the Girls' Central will have their closing examinations to-day.

THERE will be a meeting of the Ladies' Auxiliary in the Y. M. C. A. parlor this afternoon, at 3:30. It is hoped every member will be present, as business of importance is to be discussed.

THE brass band of the Royal Arthur will be a welcome addition to the musical talent of Victoria. When the flagship came in on Monday the band was on deck playing, and those who heard the music say it is equally as good as the Warspite's. Citizens will await with pleasure their first opportunity of hearing it in the city.

A MEETING of the creditors of Samuel Clay was held yesterday at the office of Messrs. Belyea & Gregory, solicitors for the assignee. After a general discussion the meeting adjourned for one month, in order to enable Mr. Clay to obtain security for fifty cents on the dollar in the event of the creditors agreeing to accept this in full settlement.

MR. W. A. RUCKER, whose daughter Lucy came here a fortnight ago in company with Rev. A. R. Reams, arrived last evening from Merced, Cal., prepared to establish Miss Lucy's age as under sixteen years when the abduction case is called in the Supreme Court to-morrow. Mr. Rucker was met at the dock by his daughter, who has determined to return home with him, and whose welcome was most cordial and affectionate.

MR. D. G. WALDRON, representing the Standard Time Schedules of the Southern Pacific railway and its connecting lines, is in Victoria. He will compile a one page article on Victoria and its surroundings, to stand for one year, in this railway and travellers' monthly publication. Mr. Waldron is an old newspaper man and pioneer on the Pacific Coast, having worked in San Francisco with Hon. D. W. Higgins when that gentleman established the Call.

MRS. THOMAS ROBERTS and daughter returned from the East a few days ago, where the remains of the former's father were interred. Before returning to Victoria Mrs. Roberts visited Dr. David Wishart, an eye and ear specialist, and had a very successful operation performed on her child, whose sickness had caused a great amount of anxiety to her parents. After locating the trouble, the doctor worked for nearly five hours in endeavoring to remove a piece of bark, fully half an inch square, which had gradually worked its way up the child's nostril until lodged between the eyes, a short distance from the brain. The bark, although quite hard and smooth, was becoming decayed, and had it not been removed Dr. Wishart says it would have reached the youngster's brain and killed her inside of a few months. The child is now in perfect health.

WITH the aid of stereopticon apparatus, Rev. J. E. Coombs yesterday afternoon and evening took a large and enthusiastic audience at the Victoria theatre over the preliminary part of the great World's Fair at Chicago, explaining as he went along, the chief points of interest and the history of the sights which attracted his attention. The lecture was one of the most interesting ever listened to in Victoria, and the views being especially good, those whose pleasure it was to attend were able to form a very fair conception of the wonders of the Exposition. The second of the series of lectures will be delivered on Friday evening, and the other two at dates to be announced later on. So far, the audience was delighted, and none more so than those who originated the idea of sending Mr. Coombs away to see the sights for them and report. It is an interesting fact that Mr. Coombs says he did not meet with any extortion. He thinks the prices were fair and not higher, as a rule, than exist in Victoria.

LARDEAU-DUNCAN MINES.

The Golden Eagle Mine — Its Astonishing Richness—Other Most Promising Prospects.

As the snow is rapidly disappearing the miners are making preparations for prospecting this rich gold-bearing district. The Duncan river quartz is chiefly gold-bearing and running enormously rich. The most famous discovery so far is the Golden Eagle, on the East Fork of the Duncan River, beyond Houser Lake. Assays upon this ore run $125, $800, $1,000 and $1,350 to $4,000 per ton. This mine was located by Messrs. Forbes and Hazleton late last season, and the more than favorable results of the assays and the fact that the news of the richness of the locality had caused many to head in that direction, induced the discoverers to undertake, in spite of the inclement weather, another trip to their mine, so as to more thoroughly examine their bonanza and define properly its limits. Fortunate it was for them that they did so, as they found their first impressions, as to the trend of the vein, were wrong, and they were on time to re-locate and obtain a claim of surpassing richness.

This venture nearly cost them their lives, they being overwhelmed by snow slides which carried away all their effects. Happily, however, no lives were lost; but starvation and frozen feet taxed all their power of endurance. The vein of the Golden Eagle is four feet thick, the walls being perfect, regular and smooth, giving indications of great permanency. With machinery on the ground they can be worked all the year round. A practical proof of the estimated value of the Golden Eagle is the fact that the assayer of the ore gave $1,000 for a seventh share, and a chemist in Kaslo $1,750 for a quarter share. Nor does the Golden Eagle stand alone in its fabulous richness, as many other claims are located on the same ledge showing ore of the same quality, notably the Eastern Star, which is the secured eastern extension of the Golden Eagle. The ledges in the Lardeau country are of great width and consist of galena carrying gold.

Inlaid Linoleums, the best thing made for offices, banks, saloons and all public buildings where traffic is large. Pattern cannot wear off. At Weiler Bros'.

SPORTS AND PASTIMES.

"Lowlander" Captures the Suburban in His Own Time—"Lamplighter," The Favorite, Third

Great Prospects for Saturday's Field Day—Corrig College Defeats the Choir.

NEW YORK, June 20.—The suburban handicap of 1893, the tenth in the history of the event, was a most grievous disappointment to the turf loving public. Lamplighter, their idol, who was looked upon as a sure winner in the great race, was made to fall from the high pedestal upon which he had been placed, and the halo of victory gathered about him because of his numerous successes, was completely dispelled. He was vanquished strictly on his merits, as the race was a true one from beginning to end. There was no crowding or jostling, as was the case in the Brooklyn handicap, the field was comparatively small, and every jockey rode to win in as fair a manner as possible. Lowlander—by Lowland Chief, dam Restless—a horse that has had rather an erratic career, won the race from end to end. He went out at the fall of the flag at the pace to suit himself, and won almost as he pleased in the time of 2:08¾. Terrifier, Father Bill Daly's candidate, was second, three quarters of a length away; while Lamplighter, the even money favorite that shrewd turfmen said could not lose, was third, four lengths behind. Lowlander was at ten to one against in the betting, and all kinds of fancy prices could be obtained about the chances of Terrifier. The race was worth $8,000 to the winner, $5,000 to the second horse, and $2,000 to the third.

[The Suburban Handicap is for all ages, a mile and a quarter; run at the spring meeting of the Coney Island Jockey Club, Sheepshead Bay, L I. The history of the race is is brief as below:]

Year.	Winner.	Rider.	Time.
1884	General Monroe	Donohue	2: 1¾
1885	Pontiac	O ley	2:09¾
1886	Troubador	Fitzpatrick	2:12¼
1887	Eurus	Davis	2:12
1888	Elkwood	Martin	2:07½
1889	Raceland	Garrison	2:09 1-5
1890	Salvator	Murphy	2:06 1-5
1891	Loantaka	Bergen	2:07
1892	Montana	G rrison	2:07 2-5
1893	Lowlander	Rogers	2:08¾

CRICKET.

CORRIG COLLEGE SECOND ELEVEN V. CATHEDRAL CHOIR.

Yesterday, at Beacon Hill, the College second eleven defeated the boys of Christ Church Cathedral by 21 runs. Cecil Berkeley bowled very well for the Choir and Frank Mitton and Harold Wilson for the College. Harry Nesbitt played a good innings for eleven runs.

The College.

F. Mitton, run out	0
H. Wi son, b Berkeley	7
H Lawson, b Berkeley	2
D. Scholefield, b Berkeley	1
K. Gillespie, run out	0
H. Nesbitt, b Berkeley	11
A. Vernon c Wollaston, b Johnston	0
J. Lawson, b Johnston	0
H. Wilmot, b Berkeley	5
J. Peters, not out	6
R. Goodacre, b Berkeley	2
Extras	10
Total	44

Choir.

K. Wollaston, b Mitton	0
A. Walby, b Mitton	0
C. Berkeley, c Lawson, b Wilson	1
P. Joh ston, b Mitton	5
J. Johnston, c Vernon, b Mitton	5
R. Pidcock, b Wilson	0
J. Sharples, b Wilson	3
B. Brown, b Mitton	3
S. Westington, not out	1
T. Mitchel, b Wilson	1
Extras	4
Total	23

THE KENNEL.

"DUKE" IS DEAD.

Another pioneer of British Columbia is missing, owing to the death of Mr. Benjamin Evans' "Duke," which took place on Sunday last at Cadboro Bay. Duke was a pure bred Gordon setter, a remarkably handsome animal in his day, and one of the earliest of his breed in this Province. He has, however, left a number of equally fine dogs behind him to represent his race in British Columbia, some of them commanding big prices. Mr. Evans originally obtained Duke as a gift from Sir Matthew Begbie, and at different times has refused very substantial offers for the animal. Old age, superinduced by its many concomitant ailments, was the cause of death.

HERE AND THERE.

Many entries from a distance not reaching the secretary of the J.B.A.A. sports committee until yesterday, the meeting of the committee to receive the entries will not be held until this evening. The full list of entries will be given to-morrow.

This afternoon the following eleven of the Corrig College C. C. will journey to the barracks to meet "C" Battery in a return match to begin at 3 p m.: C. Cartwright, H. Scholefield, R. Wilson, A. Field, F. Prevost, A. Goward, G. Wilson, E. Erb, P. Higgins, A. Kito and J. Rithet.

Messrs. Church, McDonald and Estes, belonging to the Portland Rowing club, are visiting Victoria. While here they are making the James Bay club house their headquarters.

The next cricket match between Westminster and Vancouver will be played at Brockton Point on Saturday.

PERSONAL.

Japanese Consul Kito is in the city.

E B. Bahea, of Toronto, is at the Victoria.

Hon. Justice Crease is visiting the Mainland.

J. D. Breeze, of Vancouver, is at the Victoria.

C. M. Maxwell, of Portland, is at the Driard.

M. Egan returned from the Sound last evening.

Mrs. M. B. Sachs, of Port Townsend, is in the city.

E A. Hunter and wife, of Spokane, are at the Victoria.

D. G. Waldron, of San Francisco, is staying at the Victoria.

W. Mayzek Miles and W. O. Came, of Seattle, are at the Victoria.

Charles M. Roland, formerly of Victoria, was married last week at St. Catharines, Ont.

Colin Cameron, of the city police force, left for Chicago and Eastern Canada on a holiday trip this morning.

Capt. Smallfield, B. T. Rogers, J. H. Brownlee and Ald A. L. Belyea were passengers from the Mainland last evening.

J. T. Armstrong and wife, Salt Lake; Charles E. Lewis, Niagara Falls, and Wm. H. Romer, of New York, are at the Driard.

Capt. Lee, R.N R., being in need of a holiday rest, will await the return of the Empress of Japan on the Mainland, Chief Officer Montserrat assuming command for the voyage on which the Empress starts early next week. It is sincerely to be hoped that Captain Lee will have completely recovered his health by the time his good ship enters port again.

Mrs. E. J. O'Sullivan leaves for the East this morning, having received a telegram informing her of the serious illness of her father at Valleyfield.

M. McLean and Mrs. E. Busby, of Vancouver; Mrs. Potter, of Kamloops, and Thomas M. Hamilton, of Lardeau, are guests at the Balmoral.

MARINE MOVEMENTS.

Tug Lorne Called to Barclay Sound to Tow the Kensington—Cleared From San Francisco.

In response to a message from Barclay Sound the tug Lorne left yesterday morning to tow in the Barkentine Kensington, which is supposed to have either lost her bearings or been driven in that locality by a storm. While passing Barclay Sound last week the Mystery sighted the vessel lying at anchor there.

MARINE NOTES.

The large steam collier San Mateo dropped anchor off the outer wharf while on her way down to San Francisco, coal laden from the Union mines, yesterday, and her steward, who is seriously ill, was brought ashore.

Steamer Harry Lynn sailed for Roche Harbor yesterday afternoon with several passengers.

The British ship Dunmore cleared from San Francisco yesterday in cargo for Victoria.

The notorious Angerona was on the beach yesterday receiving a new propeller.

Tug Estelle brought in a scow load of coal from Nanaimo yesterday.

Spratt's wharf is receiving a general repairing.

ENTERED.

Str. Islander.....from Vancouver.
" City of Kingston.... " Port Townsend.
" R. P. Rithet..... " N. Westminster.
" Estelle..... " Nanaimo.

CLEARED

Str. Islander..... for Vancouver.
" City of Kingston.... " Port Townsend.
" R. P. Rithet..... " N. Westminster.
" Lorne..... " Barclay Sound.
" Harry Lynn..... " Roche Harbor.

CAPITAL NOTES.

Tests of Alcholic Strength of Liquors to be Made at Ottawa in Future.

Experiments at Ports of Entry Have in the Past Been Unsatisfactory.

(From our own Correspondent.)

OTTAWA, June 20.—The Controller of Customs has under consideration the advisability of centralizing at Ottawa the testing of the alcoholic strength of wines and liquors instead of the tests being made at the different ports of entry as at present. It is believed that there is a considerable loss of revenue now due to imperfect tests and faulty instruments, and that not only would revenue be saved, but uniformity of strength would be established by having all the tests made in Ottawa in the laboratory here in the same manner that all the tests of sugar are made.

AMERICAN NEWS.

Sunday in Chicago.

CHICAGO, June 19.—There was no wild rush to the White City yesterday, and the sun indicated almost the noon hour before the crowd began to pour in at the gates. In make up it differed little from those on previous Sundays. Workingmen, many with their wives, families or sweethearts, took solid comfort in the wondrous sights before them. If any one imagines that the wage worker does not appreciate fine paintings and works of art, he should have seen the multitudes of artisans that lingered in the halls of the Fine Arts building throughout the afternoon and far into the evening. When evening came, thousands crowded the Administration plaza and listened to music while eating luncheons. The exposition buildings themselves were not the only places patronized, for the wonders of Midway Plaisance drew even a larger crowd. The Ferris wheel attracted great attention, and the captive balloon carried its full quota every trip. The Ferris wheel is to be formally opened to the public on Wednesday with great ceremony. The total admissions numbered almost 75,000, comprising 54,582 adults, 3,094 children, and 16,836 officials and employes.

Injured on the Elevated.

NEW YORK, June 20.—By a rear end collision on the Ninth Avenue elevated railroad this evening, seven person were injured, but none fatally.

How a Woman Saved a Train.

CHAMPAGNE, Ills., June 20.—What might have been a most disastrous wreck on the Illinois railway was prevented yesterday by a woman. The New Orleans limited passenger train, bound for Chicago, with eight loaded coaches, when near Rantoul, running at a high rate of speed, was flagged by a woman. As soon as the train came to a stop, the crew were informed that, a short distance ahead of them, a trestle had burned out. The passengers made up a handsome purse of money and presented it to the woman.

Satolli in the West.

OMAHA, Neb, June 20.—Monsignor Satolli and party arrived in Omaha yesterday morning and will hear the charges preferred by the priests against Bishop Bonacum, of Lincoln. They say that he lacks executive and financial ability, and that he has been guilty of gross misconduct. Four of the priests of the Lincoln diocese are now in the city. Six others will arrive to-morrow. Monsignor Satolli received this afternoon a copy of the Pope's pronunciamento regarding the school controversy in the United States. When asked his opinion respecting its contents, he said: "It is unequivocally an endorsement of Archbishop Ireland, and there can be no quibbling about it."

Stocks in New York.

NEW YORK, June 20.—Speculation at the Stock Exchange was quiet again to-day, the total sales of stocks footing up only 126,931 shares, while the trading in railway and miscellaneous bonds amounted to about $885,000 Soon after the opening London sold a little Erie, Atchison, Union Pacific, St. Paul, Louisville and Nashville, and at the same time money on call advanced to 25 per cent. This gave the room traders, who are bearish, an opportunity. Very little support was given the market, but for that matter the pressure to sell was not large.

SPENCER'S

GREAT SALE

COMMENCES

TO-DAY.

—SEE—

HAND BILLS

IN THIS PAPER.

ap16

TO LET—

Two story house, five rooms, on Frances avenue, off Saanich road,

CHEAP AT $8 PER MONTH.

A. W. MORE & CO.,

Mortgage Brokers. 70 Douglas Street.

ap27

1,000 CASES

The Largest Stock of Wines Ever Received in B.C. in One Shipment.

Just Arrived,

—COMPRISING—

Pommery Champagne.
Koch, Lauteren & Co.'s Rhine Wine.
Bouchard, Pere & Fil's Burgundy Wines.
Math, Johnston & Son's Bordeaux, Clarets and Sauternes.

NOTE—Agents for Hiram Walker & Son's, Walkerville; Mackie & Co., Glasgow, for British Columbia and Washington State

HUDSON'S BAY CO'Y,

Victoria, British Columbia.

The Bank of Commerce applied to the Clearing House loan committee for $1,000,000 in certificates. Now that the Bank of Commerce has shown the way, smaller institutions not in as good shape financially, will probably follow suit and money should ease up, particularly in mercantile circles. The market closed weak. Closing bids: Canadian Pacific, 86; Denver and Rio Grande, 12¾; Wells, Fargo, 135; Great Northern 110; Missouri Pacific, 33¾; Northern Pacific, 12¾; Northern Pacific preferred, 64¾; Northwest, 103½; Oregon Navigation, 60; Oregon Improvement, 12; Southern Pacific, 27¼; Union Pacific, 28⅞; Western Union Telegraph, 62½.

Reached Port Safely

PORT TOWNSEND, June 20.—The British ship Old Kensington arrived this evening from San Francisco, having drifted in Barclay Sound, Vancouver Island, in thick weather, for several days.

A Mastodon Found.

PORT TOWNSEND, June 20.—A party of hunters found a splendidly preserved specimen of a mastodon tusk embedded in a bluff near Point Wilson, to-day. The skeleton of the mastodon, embedded in the beach, visible at low tide, has been found and will be exhumed in a few days, and if sufficiently preserved will be shipped to the Smithsonian institution.

A. A. CLAYTON, of 27 Fort street, is prepared to do all classes of work pertaining to Watchmaking and Manufacturing of Jewelry. Enamelling, chasing, engraving, gilding and re-plating, and repairs of all kinds neatly and promptly done and at moderate prices. 3t

Owing To

The very backward season we have decided upon clearing out our stock of Ladies' and Children's Jackets and Mantles at whatever price they will bring, without regard to cost, and as our variety is large, this will be a splendid opportunity to get a summer wrap. HENRY YOUNG & Co. The White House. *

Northern Pacific.

Double trains daily to St. Paul, Milwaukee and Chicago without change of cars. Connects at St. Paul and Chicago for all points East and South. Superior Pullman sleepers, upholstered tourist cars and dining cars on all through trains. Direct service to the Yellowstone National Park. Fast time and all the reduced rates offered patrons of this line. For full information call or address E. E. Blackwood, ticket agent, Adelphi building, Victoria.

FOREWARNED IS FOREARMED.

MANY of the worst attacks of cholera morbus, cramps, dysentery, colic, etc., come suddenly in the night and speedy and prompt means must be used against them. Dr Fowler's Extract of Wild Strawberry is the remedy. Keep it at hand for emergencies. It never fails to cure or relieve.

AUCTION SALES.

BI-ANNUAL SALE

—OF THE—

VICTORIA TRANSFER CO.,

CITY MARKET.

H. CUTHBERT & CO.

are instructed to sell by Auction, by the above Company, on

Wednesday, June 21, 1893,

at 1:30 p.m., the whole of their accumulated surplus

LIVE AND DEAD STOCK,

CONSISTING OF

The celebrated Trotting Horse Baby Prince, 5 years old, 15 hands and perfectly sound.
Fifteen Horses and Mares.
Fifteen Buggies.
Ten Phaetons, Express Carts and Wagons.
Twenty Sets of Single and Double Harness, etc., etc.

Also on another account, Milch Cows, Farm Implements, etc.

Terms & Full Particulars in Future Advertisements

je HERBERT CUTHBERT, Aucioneer.

EX STEAMER MICHIGAN.

H. CUTHBERT & CO.

AUCTIONEERS,

Are instructed by J. C. Provost, Esq., to sell

By Auction, at the City Market,

—ON—

WEDNESDAY, JUNE 21, 1893,

at 11 a.m., the remainder of the Cargo from the above Steamer, comprising the following

MERCHANDISE,

Namely: 2 bbls. Empty Bottles, 2 bbls. ditto., 11 Hides of Leather, 5 Boxes Spikes, 4 Boxes Sapolio, 10 Rolls Brussells and Tapestry Carpets, 1 gal. Iron Boiler, 6 Door Mats, 2 Rolls of Oilcloth, 1 Iron Arm Chair, 2 Rolls of Burlap, 36 gals, of Vinegar, 1 Cask of Putty, etc., etc., 2 cases Microbe Killer 1 bbl. of Tar, 2 Oak Planks, one PATENT FISH CUTTER, with two knives, suitable for cannery. Terms Cash.

HERBERT CUTHBERT,

je15 Auctioneer.

AUCTION SALE.

W. R. CLARKE, AUCTIONEER.

I am instructed to sell by Public Auction at my Salesroom, 40 Yates street, on

WEDNESDAY NEXT, JUNE 21, 1893,

—AT ELEVEN O'CLOCK A.M.,—

A quantity of well-kept Furniture, which comprise blinds, lace curtains, poles and rings, carpets, oak extension dining table, small tables, parlor and cooking stoves, mattresses, pillows, blankets, pictures, bedroom set, tinware, and a lot of other goods. Goods to be taken away on day of sale. Terms Cash.

W. R. CLARKE,

je18 Auctioneer.

JOSHUA : DAVIES

AUCTIONEER

—I AM INSTRUCTED TO SELL BY—

Public Auction

—AT THE—

FOUR MILE HOUSE,

In the Estate of the late Elizabeth Conway on

Thursday, June 29, 1893

AT TWELVE O'CLOCK NOON,

Live Stock and Farming Implements, consisting of

10 Horses,
30 Milch Cows,
120 Sheep,
30 Lambs,
Heavy Wagon,
2 Lumber Wagons,
1 Spring Wagon,
3 Buggies,
1 Phaeton,
1 Mower,
1 Reaper,
2 Plows,
Harness, Etc,

TERMS AT THE SALE.

je20-td

Real Estate Sale

I am instructed by E. Simpson, Esq, to sell by Public Auction, at the Auction Rooms, 40 Yates Street, on Wednesday, 21st inst., that piece of land in Highland District, known as half of Section 14 on the official map, comprising eighty (80) acres more or less.

Terms Cash; deeds at purchasers expense; title, Crown grant.

W. R CLARKE,

je14 Auctioneer.

CITY OF VICTORIA.

Court of Revision.

Notice is hereby given that the Court of Revision for the purpose of hearing all complaints against the assessment of 1893 as made by the Assessor of the City of Victoria, will be held at the Council Chambers, City Hall, Victoria, on TUESDAY, the 27th day of JUNE, A.D.1893, at 10 o'clock a.m.

WELLINGTON J. DOWLER,

May 22nd, 1893. my23 C.M.C.

AMUSEMENTS.

AN AFTERNOON'S SPORT!

JAMES BAY

Athletic Association

FIRST ANNUAL AMATEUR

ATHLETIC SPORTS

—ON—

Saturday, June 24th, 1893,

—AT—

Victoria Driving Park,

Commencing at 2 p.m. promptly.

FIRST - CLASS : BAND : WILL : PLAY : AT : INTERVALS.

Special Ten Minute Car Service to Driving Park Gate.

Bicycle and foot racing, sprinting, steeple-chase, jumping, putting shot, walking match, etc., etc,

12 Open and 8 Club Events.

ADMISSION 50 CENTS.

Tickets of admission, entry forms, and full particulars at J.B.A.A. Club House, from Members of Sports Committee or

E. E. BILLINGHURST,

je20 Hon. Secretary.

THE ST. ANDREW'S AND CALEDONIA SOCIETY

—WILL HOLD THEIR—

ANNUAL GATHERING

—AT—

Caledonia Park, Beacon Hill,

—ON—

TUESDAY, 4th JULY.

The programme will consist of the Caledonian Games of Auld Scotia, the latest amusing Novelty Races, races for amateurs only, for which handsome Gold and Silver Medals are offered; and a grand tug-of-war.

In the evening Dancing on the spacious platform, will take place. The platform will be greatly improved and the best of music furnished.

The Grounds will be splendidly decorated, and during the evening illuminated. Refreshments can be had on the grounds.

Programmes of Sports, etc., will be published in a few days. Every lady on entering the Grounds will receive a ticket for the Grand Tombola, to be drawn after the conclusion of the Sports, the prizes for which will be on exhibition in the window of T. N. Hibben & Co., Government street.

Admission 50c.; Children under 12, 25c.

je18-td EDWIN C. SMITH, SECRETARY.

1871 DOMINION DAY 1893

CELEBRATION.

FIRST ANNUAL PICNIC

SONS OF ERIN

—AT—

CALEDONIA GROUNDS,

—ON—

Saturday, 1st July, 1893,

For the benefit of the British Columbia Benevolent Society.

ADMISSION, 50 Cts.; LADIES, 25 Cts.

Children under Ten years, Free.

Particulars and programme will be published.

je10 R. ACKLAND, Secretary.

MR. M. C. BROWN

Late of the Adelphi Saloon, has now opened the

FINEST : BILLIARD : PARLORS

In Victoria, in the fine

DUCK BLOCK, BROAD ST.

In connection with Hotel

Between Yates and Johnson Sts.

Where he will be glad to see his old friends and a host of new ones.

m24-1m

VICTORIA. Telephone 435. P. O. Box 175.

VANCOUVER. Telephone 181. P. O. Box 505.

THORPE & CO.'S

SPARKLING

TABLE WATERS.

CLUB SODA WATER
SELTZER WATER
POTASS WATER
LITHIA WATER
GINGER ALE, GINGER BEER
LEMONADE
IRON PHOSPHATES
SARSAPARILLA
CREAM SODA
STRAWBERRYADE
LIME JUICE CORDIALS
CHAMPAGNE CIDER

ESSENCES, SYRUPS, BITTERS, &C.

SOLE AGENTS FOR

ST. ALICE MINERAL WATER

From the Celebrated Harrison Hot Springs. A Mild Aperient and Great Aid to Digestion. Sold by all Grocers and Druggists.

FACTORIES: VICTORIA AND VANCOUVER, B.C.

ap26-6m

RAGS WANTED.

Three cents a pound will be paid for clean cotton rags at his office.

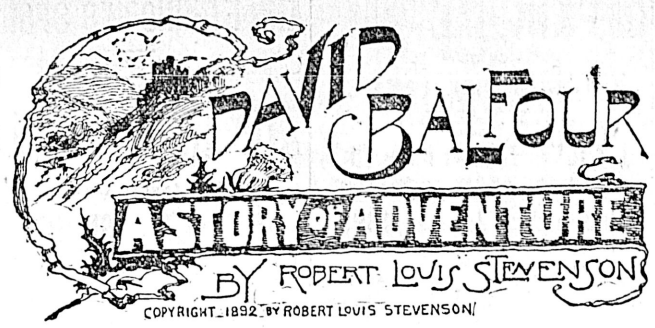

CHAPTER XXII.

TRAVELS IN HOLLAND.

"Take me away, David," she said.

The rattel wagon, which is a kind of a long wagon set with benches, carried us in four hours of travel to the great city of Rotterdam. It was long past dark by then, but the streets were pretty brightly lighted and thronged with wildlike, outlandish characters—bearded Hebrews, black men and the hordes of shameless women most indecently adorned with finery and stopping seamen by their very sleeves. The clash of talk about us made our heads to whirl, and what was the most unexpected of all we appeared to be no more struck with all these foreigners than they with us. I made the best face I could for the lass' sake and my own credit, but the truth is I felt like a lost sheep, and my heart beat in my bosom with anxiety.

Once or twice I inquired after the harbor or the berth of the ship Rose, but either fell on some who spoke only Hollands, or my own French failed me. Trying a street at a venture, I came upon a lane of lighted houses, the doors and windows thronged with wauflike painted women. These jostled and mocked upon us as we passed, and I was thankful we had nothing of their language. A little after we issued forth upon an open place along the harbor.

"We shall be doing now," cries I as soon as I spied masts. "Let us walk here by the harbor. We are sure to meet some that has the English, and at the best of it we may light upon that very ship."

We did the next best, as happened, for about 9 in the evening whom should we walk into the arms of but Captain Sang. He told us they had made their run in the most incredible brief time, the wind holding strong till they reached port, by which means his passengers were all gone already on their further travels. It was impossible to chase after the Gibbies into the High Germany, and we had no other acquaintance to fall back upon but Captain Sang himself. It was the more gratifying to find the man friendly and wishful to assist. He made it a small affair to find some good, plain family of merchants, where Catriona might harbor till the Rose was loaden; declared he would then blythely carry her back to Leith for nothing and see her safe in the hands of Mr. Gregory, and in the meanwhile carried us to a late ordinary for the meal we stood in need of.

He seemed extremely friendly, as I say, but what surprised me a good deal rather boisterous in the bargain, and the cause of this was soon to appear, for at the ordinary, calling for Rhone wine and drinking of it deep, he soon became unutterably tipsy. In this case, as too common with all men, but especially with those of his rough trade, what little sense or manners he possessed deserted him, and he behaved himself so scandalous to the young lady, jesting most ill favoredly at the figure she had made on the ship's rail, that I had no resource but carry her suddenly away.

She came out of that ordinary clinging to me close. "Take me away, David," she said. "You keep me. I'm not afraid with you."

"And have no cause, my little friend!" cried I and could have found it in my heart to weep.

"Where will you be taking me?" she said again. "Don't leave me at all events; never leave me."

"Where am I taking you indeed?" says I, stopping, for I had been staving on ahead in mere blindness. "I must stop and think. But I'll not leave you, Catriona. The Lord do so to me, and more also, if I should fail or fash you."

She crept closer in to me by way of a reply.

"Here," I said, "is the stillest place that we have hit on yet in this busy byke of a city. Let us sit down here under yon tree and consider of our course."

That tree (which I am little like to forget) stood hard by the harbor side. It was a black night, but lights were in the houses, and nearer hand in the quiet ships; there was a shining of the city on the one hand, and a buzz hung over it of many thousand walking and talking; on the other it was dark, and the water bubbled on the sides. I spread my cloak upon a builder's stone and made her sit there. She would have kept her hold upon me, for she still shook with the late affronts, but I wanted to think clear, disengaged myself and paced to and fro before her in the manner of what we call a smuggler's walk, belaboring my brains for any remedy.

By the course of these scattering thoughts I was brought suddenly face to face with a remembrance that in the heat and haste of our departure I had left Captain Sang to pay the ordinary. At this I began to laugh out loud, for I thought the man well served, and at the same time by an instinctive movement carried my hand to the pocket where my money was. I suppose it was in the lane where the woman jostled us, but there is only one thing certain, that my purse was gone.

"You will have thought of something good," said she, observing me to pause.

At the pinch we were in my mind became suddenly clear as a perspective glass, and I saw there was no choice of methods. I had not one doit of coin, but God had made; the answer to which made my face to burn. The more cause since I had been entrapped, and had entrapped the girl into an undue situation, that I should behave in it with scrupulous nicety.

She depended on me wholly for her bread and shelter. In case I should alarm her delicacy she had no retreat. Besides I was her host and her protector, and the more irregularly I had fallen in these positions the less excuse for me if I should profit by the same to forward even the most honest suit, for with the opportunities that I enjoyed, and which no wise parent would have suffered for a moment, even the most honest suit would be unfair. I saw I must be extremely holdoff in my relations, and yet not too much so neither, for if I had no right to appear at all in the character of a suitor I must yet appear continually and if possible agreeably in that of host.

It was plain there was no way out of that position save by behaving right while I was in it. I made a set of rules for my guidance, prayed for strength to be enabled to observe them, and as a more human aid to the same end purchased a study book in law. This being all that I could think of, I relaxed from these grave considerations, whereupon my mind bubbled at once into an effervescency of pleasing spirits, and it was like one treading on air that I turned homeward. As I thought that name of home and recalled the image of that figure awaiting me between four walls my heart beat upon my bosom.

My troubles began with my return. She ran to greet me with an obvious and affecting pleasure. She was clad, besides, entirely in the new clothes that I had bought for her—looked in them beyond expression well—and must walk about and drop me courtesies to display them and be admired. I am sure I did it with an ill grace, for I thought to have choked upon the words.

"Well," she said, "if you will not be caring for my pretty clothes, see what I have done with our two chambers." And she showed me the place all very finely swept and the fires glowing in the two chimneys.

I was glad of a chance to seem a little more severe than I quite felt. "Catriona," said I, "I am very much displeased with you, and you must never again lay a hand upon my room. One of us two must have the rule while we are here together. It is most fit it should be I, who am both the man and the elder, and I give you that for my command."

She dropped me one of her courtesies, which were extraordinary taking. "If you will be cross," said she, "I must be making pretty manners at you, Davie. I will be very obedient, as I should be when every stitch upon all there is of me belongs to you. But you will not be very cross either, because now I have not any one else."

This struck me hard, and I made haste in a kind of penitence to blot out all the good effect of my last speech. In this direction progress was more easy. At the sight of her in the brightness of the fire and with her pretty becks and looks my heart was altogether melted. We made our meal with infinite mirth and tenderness, and our very laughter sounded like a kindness.

In the midst of the meal I awoke to better recollections, made a lame word of excuse and set myself boorishly to my studies. It was a circumstantial, instructive book that I had bought, by the late Dr. Heineccius, in which I was to do a great deal of reading these next days, and often very glad that I had no one to question me of what I read. Methought she bit her lip at me a little, and that cut me. Indeed it left her wholly solitary, the more as she was very little of a reader and had never a book. But what was I to do?

So the rest of the evening flowed by almost without speech.

I could have beat myself. I could not lie in bed that night for rage and repentance. What must she think of me? was my one thought that softened me continually into weakness. What is to become of us? the other, which steeled me again to resolution. This was my first night of wakefulness and divided counsels, of which I was to pass many.

In her presence, and, above all, if I allowed any beginning of familiarity, I found I had very little command of what should follow. But to sit all day in the same room with her and feign to be engaged upon Heineccius surpassed my strength. So that I fell instead upon the expedient of absenting myself so much as I was able, taking out classes and sitting there regularly, often with small attention, the test of which I found the other day in a notebook of that period, where I had left off to follow an edifying lecture and actually scribbled in my book some very ill verses, though the Latinity is rather better than I thought I could ever have encompassed.

The evil of this course was near unhappily as great as its advantage. I had the less time of trial, but I believe while that time lasted I was tried the more extremely, for, she being so much left to solitude, she came to greet my return with an increasing fervor that came nigh to overmaster me. These friendly offers I must barbarously cast back, and my rejection sometimes wounded her so cruelly that I must unbend and seek to make it up to her in kindness. So that our time passed in ups and downs, tiffs and disappointments, upon the which I could almost say that I was crucified.

The base of my trouble was Catriona's extraordinary innocency, at which I was not so much surprised as filled with pity and admiration. She seemed to have no thought of our position, no sense of my struggles, welcomed any mark of my weakness with responsive joy, and when I was drove again to my retrenchments did not always dissemble her chagrin. There were times when I have thought myself, "If she were over head in love and set her cap to catch me, she would scarce behave much otherwise," and when I would fall again into wonder at the simplicity of woman, from whom I felt (in these moments) that I was not worthy to be descended.

There was one point in particular on which our warfare turned, and of all in my pocketbook I had still my letter on the Leyden merchant, and there was now but one way to get to Leyden, and that was to walk on our two feet.

"Catriona," said I, "I know you're brave, and I believe you're strong; do you think you could walk 30 miles on a plain road?" We found it, I believe, scarce the two-thirds of that, but such was my notion of the distance.

"David," she said, "if you will just keep near I will go anywhere and do anything. The courage of my heart, it is all broken. Do not be leaving me in this horrible country by myself, and I will do all else."

"Can you start now and march all night?" said I.

"I will do all that you ask of me," she said, "and never ask you why. I have been a bad, ungrateful girl to you, and do what you please with me now! And I think Miss Barbara Grant is the best lady in the world," she added, "and I do not see what she would deny you for at all events."

This was Greek and Hebrew to me, but I had other matters to consider, and the first of these was to get clear of that city on the Leyden road. It proved a cruel problem, and it may have been 1 or 2 at night ere we solved it. Once beyond the houses there was neither moon nor stars to guide us—only the whiteness of the way in the midst and a blackness of an alley on both hands. The walking was besides made most extraordinary difficult by a plain black frost that fell suddenly in the small hours and turned that highway into one long slide.

"Well, Catriona," said I, "here we are like the king's sons and the old wives' daughters in your daftlike highland tales. Soon we'll be going over the 'Seven Bens, the seven glens and the seven mountain moors.'" Which was a common byword or overcome in these tales of hers that had stuck in my memory.

"Ah," says she, "but there are no glens or mountains, though I will never be denying but what the trees and some of the plain places hereabouts are very pretty. But our country is the best yet."

"I wish we could say as much for our own folk," says I, recalling Sprott and Sang and perhaps James More himself.

"I will never complain of the country of my friend," said she, and spoke it out with an accent so particular that I seemed to see the look upon her face.

I caught in my breath sharp and came near falling (for my pains) on the black ice.

"I do not know what you think, Catriona," said I when I was a little recovered, "but this has been the best day yet. I think shame to say it when you have met in with such misfortunes and disfavors, but for me it has been the best day yet."

"It was a good day when you showed me so much love," said she.

"And yet I think shame to be happy, too," I went on, "and you here on the road in the black night."

"Where in the great world would I be else?" she cried. "I am thinking I am safest where I am with you."

"I am quite forgiven then?" I asked.

"Will you not forgive me that time so much as not to take it in your mouth again?" she cried. "There is nothing in this heart to you but thanks. But I will be honest, too," she added, with a kind of suddenness, "and I'll never can forgive that girl."

"Is this Miss Grant again?" said I. "You said yourself she was the best lady in the world."

"So she will be indeed," says Catriona, "but I will never forgive her for all that. I will never, never forgive her, and let me hear tell of her nevermore!"

"Well," said I, "this beats all that ever came to my knowledge, and I wonder that you can indulge yourself in such bairnly whims. Here is a young lady that was the best friend in the world to the both of us; that learned us how to dress ourselves, and in a great manner how to behave, as any one can see that knew us both before and after."

But Catriona stopped square in the midst of the highway.

"It is this way of it," said she. "Either you will go on to speak of her, and I will go back to your town and let come of it what God pleases, or else you will do me that politeness to talk of other things."

I was the most nonplused person in this world, but I bethought me that she depended altogether on my help, that she was of the frail sex and not so much beyond a child, and it was for me to be wise for the pair of us.

"My dear girl," said I, "I can make neither head nor tails of this, but God forbid that I should do anything to set you on the jee. As for talking of Miss Grant, I have no such a mind to it, and I believe it was yourself began it. My only design—if I took you up at all—was for your own improvement, for I hate the very look of injustice. Not that I do not wish you to have a good pride and a nice female delicacy—they become you well—but here you show them to excess."

"Well, then, have you done?" said she.

"I have done," said I.

"A very good thing," said she. And we went on again, but now in silence.

It was an eerie employment to walk in that gross night, beholding only shadows and hearing naught but our own steps. At first I believe our hearts burned against each other with a deal of enmity, but the darkness, and the cold, and the silence, which only the cocks sometimes interrupted or sometimes the farmyard dogs, had pretty soon brought down our pride to the dust, and for my own particular I would have jumped at any decent opening for speech.

Before the day peeped came on a warmish rain, and the frost was all wiped away from among our feet. I took my cloak to her and sought to hap her in the same. She bade me rather impatiently to keep it.

"Indeed and I will do no such thing," said I. "Here am I, a great, ugly lad that has seen all kinds of weather, and here are you, a tender, pretty maid. My dear, you would not put me to a shame?"

Without more words she let me cover her, which as I was doing in the darkness I let my hand rest a moment on her shoulder, almost like an embrace.

"You must try to be more patient of your friend," said I.

I thought she seemed to lean the least thing in the world against my bosom, or perhaps it was but fancy. "There will be no end to your goodness," said she.

And we went on again in silence. But now all was changed, and the happiness that was in my heart was like a fire in a great chimney.

The rain passed ere day; it was but a sloppy morning as we came into the town of Delft. The red gabled houses made a handsome show on either hand of a canal, the servant lassies were out slestering and scrubbing at the very stones upon the public highway, smoke rose from a hundred kitchens, and it came in upon me strongly it was time to break our fasts.

"Catriona," said I, "I believe you have yet a shilling and 3 baubees?"

"Are you wanting it?" said she and passed me her purse. "I am wishing it was £5. What will you want it for?"

"And what have we been walking for all night, like a pair of waif Egyptians?" says I. "Just because I was robbed of my purse and all I possessed in that unchancy town of Rotterdam. I will tell you of it now, because I think the worst is over, but we have still a good tramp before us till we get to where my money is, and if you would not buy me a piece of bread I were like to go fasting."

She looked at me with open eyes. By the light of the new day she was all black and pale for weariness, so that my heart smote me for her. But, as for her, she broke out laughing.

"My torture! We are beggars then?" she cried. You, too? Oh, I have wished for this same thing! And I am glad to buy your breakfast to you. But it would be pleisand if I would have had to dance to get a meal to you! For I believe they are not very well acquainted with our manner of dancing over here and might be paying for the curiosity of that sight."

I could have kissed her for that word, not with a lover's mind, but with a heat of admiration, for it always warms a man to see a woman brave.

We got a drink of milk from a country wife but new come to town, and in a baker's a piece of excellent, hot, sweet smelling bread, which we ate upon the road as we went on. That road from Delft to The Hague is just five miles of a fine avenue shaded with trees, a canal on the one hand, on the other excellent pastures of cattle. It was pleasant here indeed.

(To be Continued.)

What folly! To be without BEECHAM'S PILLS.

STAMINAL

is a valuable food and tonic for the warm weather.

IT SUPPLIES

the vital principles of

Beef and Wheat with Hypophosphites.

GEO. A. SARGISON

NOTARY PUBLIC,

Accountant & Agent,

48 LANGLEY ST.

ap27

G·O·A·L

The New Vancouver Coal Mining and Land Co., Ltd.

FORMERLY THE VANCOUVER COAL CO.)

ARE THE LARGEST COAL PRODUCERS ON THE PACIFIC COAST.

THE NANAIMO COAL. | THE SOUTH FIELD COAL.

Used principally for Gas and Domestic purposes.) (Steam Fuel.)

THE NEW WELLINGTON COAL.

(House and Steam Coal.) Are mined by this Company only.

THE "NANAIMO" COAL gives a large percentage o Gas, a high Illuminating power, unequalled by any other Bituminous Gas Coals in the world, and a superior quality of Coke.

THE "SOUTH FIELD" COAL is now used by all the leading Steamship Lines on the Pacific.

THE "NEW WELLINGTON" COAL which was introduced early in the present year, has already become a favorite fuel for domestic purposes. It is a clean, hard coal, makes a bright and cheerful fire, and its lasting qualities make it the most economical fuel the market.

The several Mines of the Company are connected with their Wharves at Nanaimo and Departure Bay, where ships of the largest tonnage are loaded at all states of the tide. Special dispatch is given to Mail and Ocean Steamers.

SAMUEL M. ROBINS,
Superintendent.

KASLO

BRITISH COLUMBIA.

The Growth of KASLO this year has been unprecedented in the history of British Columbia.

In one year the Forest Growth has been replaced by streets lined with substantial buildings.

The population has increased in one year from 300 to 3,000, and is being added to at the rate of nearly 100 per day.

The immediate construction of the KASLO - SLOCAN RAILROAD will cause development that will increase the population this year to twice 3,000.

It is the supply point and outlet for the now famous mines of the Slocan, ore from which has been shipped via Kaslo all winter.

FOR ANY INFORMATION CONCERNING KASLO APPLY TO

ROBT. IRVING & CO.,

ap25 General Agents, Broad Street.

HANDSOME LITHOGRAPH

—OF THE—

New Parliament Buildings

ON HEAVY PLATE PAPER, IN SEPIA,

FOR 50 CTS.

—AT—

THE COLONIST OFFICE.

Notice of Sale by Sheriff

PURSUANT TO THE "EXECUTION ACT, 1874"

In the Supreme Court of British Columbia.

James Holroyd, Plaintiff;
Eliza Ann Heywood (Administratrix with the will annexed of Joseph Heywood, deceased), Defendant.

IN OBEDIENCE to a writ of *fieri facias*, issued out of the Supreme Court of British Columbia, at Victoria, on the 20th day of May, 1893 and to me directed, of the estate, title and interest of the above-named Joseph Heywood, deceased, to levy $3,707.25, and $3 50 for costs of execution, etc., and also interest on $3,661.50 at six per centum per annum from the 5th day of May, 1893, until payment; also, the British Columbia Land and Investment Agency, Limited, v. Eliza Ann Heywood (Administratrix with the will annexed of Joseph Heywood, deceased) of the estate, title and interest of the above named Joseph Heywood, deceased, to levy $9,819 31, and $7.00 for costs of execution, &c., and also interest on $9 819 32 at six per centum per annum from the 1st day of May, 1893, until payment; also James Reid v. Eliza Ann Heywood (Administratix with the will annexed of Joseph Heywood, deceased), of the estate, title and interest of the above-named Joseph Heywood, deceased, to levy $1,663.95, and $7 00 for costs of execution, &c., and also interest on $1 663.95 at six per centum per annum from the 2nd day of May, 1893, until payment; also, Cowan & Wilson v. Eliza Ann Heywood (Administratrix with the will annexed of Joseph Heywood, deceased), of the estate, title and interest of the above-named Joseph Heywood, deceased, to levy $3,912 67, and $7.00 for costs and execution, &c., and also interest on $3,912.67 at six per centum per annum from the 2nd day of May, 1893, until payment; also the Bank of British North America v. Eliza Ann Heywood (Administratrix with the will annexed of Joseph Heywood, deceased), of the estate, title and interest of the above-named Joseph Heywood, deceased, to levy $18,825.15, and $7.00 for costs of execution, etc., and also interest on $18,825.15 at six per centum per annum from the 1st day of May, 1893, until payment; besides Sheriff's poundage, fees and other expenses of the executions above-named. I have seized and will sell at public auction in front of my office, Court House, Bastion street, Victoria, on Tuesday, the 20th day of June, 1893, at 12 o'clock noon, the estate, title and interest in the lands above-named of the said Joseph Heywood, deceased, as described in this advertisement, or sufficient thereof to satisfy the said judgments and expenses of sale. Terms of sale, cash.

Dis-trict	No. of Lot.	Concise description of property.	Estate or Interest.
Victoria City.	Lot No. 315	According Official Map	Fee simple. No incumbrance.
	Lot No. 21 Section X., Spring Ridge, Victoria District.	Fairfield Farm Estate Leased (as a Homestead No. 48) in name of Joe Heywood.	Fee Simple Leased (of Apl 12, 1860) registered on 12th July, 1873. Fee simple.
	Part of Section IV., Victoria District.	4 acres, or thereabouts, Victoria District, except Lots 1, 5, 6, 15, 16, 17, 20 and 21, according to Map No. 162.	Mortgage in fee to secure payment of $9,000 to Henry S Mason.

When to be Sold. Where to be Sold.

Tuesday, June 20th, 1893. At the Sheriff's Office, Court House, Bastion Street, Victoria.

Judgments herein were registered in the Land Registry Office, Victoria, against the said lands the 1st day of March, 1893, and the 20th day of May, 1893.

J. E. McMILLAN,
Sheriff.

LAND REGISTRY OFFICE, VICTORIA.
31st day of May, 1893, 3 o'clock p.m.

I hereby certify as follows:—

1. That excepting judgments (if any) no charge appears registered or applied for against Lot No. 315, Victoria City, the title to which is registered in the name of Joe Heywood.

2. That excepting judgments (if any) and the charge hereinafter mentioned, no charge appears registered or applied for against Lot No. 21, Fairfield Farm Estate, Victoria City, the title to which is registered in the name of Joe Heywood, subject to a certain lease, dated 12th April, 1860, and registered in charge book, vol. 2, fol 765, No. 493B.

3. That excepting judgments (if any) no charge appears registered or applied for against Section X., Spring Ridge, Victoria District (now City), the title to which is registered as a Homestead (No, 48) in the name of Joe Heywood.

4. That excepting judgments (if any) the following is the only charge registered or applied for against part (4 acres, or thereabouts) of Section IV., Victoria District (now City), except Lots 1, 5, 6, 15, 16, 17, 20 and 21, according to Map No. 162, the title to which is registered in the name of Joe Heywood, viz.:—

18th March, 1892.—Joe Heywood to Henry S. Mason, mortgage in fee to secure payment of the sum of $9,000 on 18th March, 1893, and interest at 10 per cent, per annum Registered on 27th April, 1892, in charge book, vol. 10, fol. 322, No. 12 152B. An assignment of the above mortgage to the British Columbia Land and Investment Agency, Limited, is registered in charge book, vol. 11, fol. 31, No. 12,659B.

5. That no judgments appear registered against the real estate of Joe Heywood.

6 That the following judgment appears registered against all the real estate of Joseph Heywood and of Eliza Ann Heywood, Administratix of his estate, viz:—

Judgment of Supreme Court of British Columbia, obtained the 20th day of February, 1893, by James Holroyd against Joseph Heywood and Eliza Ann Heywood, Administratrix of his estate, for $3,628 90, debt, and $32.60 costs. Registered 1st March, 1893, in charge book, vol. 11 fol. 727, No. 14371B.

7 That the following judgments appear registered against all the real estate of Joseph Heywood, viz:—

Judgment of Supreme Court of British Columbia obtained 1st May, 1893, by James Reid against Eliza Ann Heywood as Administratrix with the will annexed of Joseph Heywood, deceased, for $1,629.50, debt, and $31.45 costs, registered 20th May, 1893, at 9:55 a.m., No. 32.

Judgment of said Supreme Court obtained the 2nd May, 1893, by Cowan & Wilson against Eliza Ann Heywood, as administratrix with the will annexed of Joseph Heywood, deceased, for $3,878.22 debt, and $31.45 costs, registered 20th May, 1893, at 9:55 a.m, No. 33.

Judgment of said Supreme Court obtained 1st May, 1893, by the British Columbia Land and Investment Agency, Limited, against Eliza Ann Heywood, as administratrix, with the will annexed of Joseph Heywood, deceased, for $9,784 86 debt and $31.45 costs, registered 20th May, 1893, at 9:55 a.m., No. 31.

Judgment of said Supreme Court obtained 1st May, 1893, by the Bank of British North America against Eliza Ann Heywood, as administratrix with the will annexed of Joseph Heywood, deceased, for $18,790.70 debt, and $31.45 costs, registered 20th May, 1893, at 9:55 a.m, No. 35.

[L.S.] C. J. LEGGATT,
Registrar-General.
PER S. Y. WOOTTON,
Deputy.

To J. E. McMillan, Esq.,
Sheriff.

The above sale is postponed till the 27th day of June next, at the same hour and place. J. E. McMILLAN,
je20 Sheriff.

VERNON PRIVATE COLLEGE.

MATHEMATICS, CLASSICS, SCIENCE, FOREIGN LANGUAGES, MUSIC AND DRAWING. .. ..
PUPILS PREPARED FOR ALL CIVIL EXAMINATIONS.
SPECIAL JUNIOR CLASSES. .. ..

☞This College is situated in the very healthiest part of the Province, being in the vicinity of the lakes, for bathing and boating purposes and possessing scenery unsurpassed by any on this continent.

The College is under the direct management of the Principal, assisted by an efficient staff.

For particulars apply to

F. ADRIAN MEYER,
je14 Principal.

HOLIDAYS AT HAND.

Pupils of Hillside and Victoria West Schools Dismissed for the Summer Vacation.

The Closing Exercises Attract a Numerous Attendance—Programmes, Promotions and Prizes.

SCHOOL is out! The pupils of Hillside and Victoria West were dismissed for the holidays yesterday, and those of James Bay ward and the Girls' Central will to-day be "from scholastic trammels free." The closing exercises yesterday brought out the usual large attendance of interested parents, big brothers and sisters, and gentlemen conspicuous in local educational circles. Both school houses were radiant in floral decorations and fragrant with the perfume they exhaled. The programmes were very similar to those of other years, and were presented in a manner calling for praise unqualified, one young lady of Victoria West in particular, Miss Leila Kettle, reciting "The Freckled Faced Girl" in a manner so natural and withal so mirth-provoking that it was several minutes after she had resumed her seat before good order was restored and the faces of her audience were brought back into line. Inspector Burns represented the Department of Education at both schools, and his addresses, as well as those of Trustees Lovell and Marchant, Mr. George Bishop and Rev. George H. Morden, were attentively listened to.

A special feature of the morning's exercises at Hillside was the presentation to Mrs. Dickenson of a lovely basket of flowers, the gift of the pupils, who thus marked their appreciation of her efforts in giving them vocal music instruction during the term. The results were apparent in the good singing which formed part of the programme. At the Victoria West school, the class singing was also a noteworthy feature of the day, the senior pupils having prepared a number of hearty and cheerful choruses, which they gave in perfect time and tune, unaccompanied.

HILLSIDE WARD SCHOOL.

(*Miss A. J. Munro, Principal.*)

PROGRAMME.

Vacation Song.
Reading Promotion Lists.
Song—"Jingle Bells."
Distribution of Prizes.
Song—"Raise the Flag."
God Save the Queen.

PROMOTIONS.

From First Division to Central School.—Emma L. Casad, Cecil Dexter, Harry Balcam, Fred Smith, Harris Williams and Charles Seach.

From Second Class to First—Roland Davis, Percy Wiggs, Edgar John, Rosa Palmer, Willie Blake, Thomas Neil, David Baker, Frank Humber, Fred Winnet, Frank White, John Franks, William Sellick and Ethel Jones.

Rolls of Honor—Johnston Gilchrist (regularity and punctuality), Emma Casad (proficiency), Henrietta Batchelor (deportment).

Prizes—Emma Casad (head of school), Roland Davis (head of second class), Percy Wiggs, Edgar John, Charles Seach and Harry Balcam (for geography—perfect), Cecil Dexter (winner of spelling match), Lillie Cousins, Ellen Sellick and Maggie Campbell (regularity).

Miss S. J. Murton, Teacher.

From Second Division to First Division—Tom Wilson, Mary Godfrey, Annie Bartlett, Alfred Watkinson, Clarence McConnell, Lizzie Stewart, Victoria Jordan, James MacKay, Mabel Scott, Willie Lang, Ida Taylor and Eddie Sellick.

From Second Primer to Second Reader—Mabel Blake, Helen Baker, Addie Leatham, May Frank, Alice Sangster, Louise Pellow, Blanche Roper, Nellie Robertson, George Maynard, Alice Roach, Harry Keeler, Edith Heater, Percy Hookway and Florence Palmer.

Rolls of Honor—Maggie Robertson (deportment), James MacKay (punctuality and regularity), and Thomas Wilson (proficiency.)

Prizes—Clarence McConnell (punctuality and regularity), Percy Hookway (punctuality and regularity), Percy Shakespeare (best in reading, second division), Lizzie Stewart (best in spelling), Mary Godfrey (best in mental arithmetic), Alfred Haughton (best in writing), Alfred Watkinson (best in geography), Mabel Blake, (general proficiency), Annie Bartlett (deportment), and Hilda Gunnason (punctuality.)

Miss A. C. Dowler, Teacher.

From Third Division to Second Division—Sallie Auld, Victor Williams, Otto Stegmann, Sadie John, Herbert Blake, Hugh Stewart, Ida Catterall, Russell Gilchrist, H. Walker Sangster, George Holt, Annie Gilchrist and Edwin Bloor, Charles Cousins and Charles Ball, recommended.

From Chart to First Primer—Roddie Robertson, Fred. Pellow, Harold Allen, Walter Bartlett, John Medwedrich, Albert Lang, Sammie Gray, Thomas Nute, Eddie Buchanan, Arthur Cox, Arthur Roper, Edna Bone, Annie Slater, Ethel Vaio, Lillie Potts and Millie Baker.

Rolls of Honor—Annie Gilchrist (regularity and punctuality), Herbert Blake (proficiency), and Fred. Pellow (deportment).

Prizes—Herbert Blake (first for general proficiency in primer class), Dollie Auld (second for general proficiency in primer class), H. Walker Sangster (progress in primer class), Joseph Baker (chart class), Nellie Jeeves (alphabet class). Special prizes awarded to Annie Gilchrist (regular attendance), Lillie Potts (writing), Fred. Pellow and Linnie Smith (good conduct), and Albert Lang and Percy Smith (diligence).

VICTORIA WEST.

Mr. Thomas Nicholson, Principal.

MORNING PROGRAMME.

Song—"Oh the Springtime is Coming"........
Recitation—"Welcome, Welcome All,"....
.........Nellie Fairall and Mabel Saunders
Dialogue—"The Quarrel among the Flowers,"..Florence Okell, Jennie Anderson
..........................and Clara Messick
Class in Spelling—..............Third Division
Song—"Up, Up in the Sky"..............
Recitation—"Our Ethel,"......Mattie Andrews
Recitation—"Can and Can't,"........James
..................Carroll and Evan Burnett
Song—"Now I Lay Me Down to Sleep,"....
..............................Svea Jacobson
Class in Arithmetic—...........Third Division
Recitation—"The Step Family,"......Agnes
...................................Bridgeford
Recitation—"My Dolly,"............Lina Todd
Song—"Raise Your Hands if They are Clean"
Recitation—"John Barleycorn,"..Nellie Adam
Recitation—"Puff, Puff,"......Percy Sallaway
Song—"The Mouse and the Cheese"......
...................................Emma Lee
Dialogue—"The Bee, the Clock and the Broom,"....Jessie Cafaire, Alice Bland
..........................and Pearl Welsh
Song—"The Pet Lamb,"........Ethel Bayley
Recitation—"The Apples,"....George Sallaway
Recitation—"Tiny Tim,".....Hulda Stromgren
Song—"All the Birds and Bees are Singing"..

AFTERNOON PROGRAMME.

Song—"The Daisy."..............................
Arithmetic.....................................
Song—"When There is Love at Home,"........
English grammar................................
Recitation—"The Cow and the Ass."........
....F. Wilson
Physiology.....................................
Song—"The Flower Girl."......................
Dialogue—"Playing School."......Teacher, Mary Crocker; Pupils—May Hickie, Maggie McKay, Lilly Russell, Etta Bishop, Leila Kettle, and Jennie McDonald
Geography......................................
Dialogue—"The Miser Punished."..............
Trio—"Coming Through the Rye"....Amy McKenzie, Leila Kettle and Nellie Anderson
Recitation—"The Minister's Coming to Dine."......................Minnie Fairall
Song—"Coral Insect."..........................
Recitation—"Help Me Across."........G. Kettle
Solo—"Juanita"...................Annie Carter
Recitation—"Number One."......Maggie Tagg
Recitation—"Grey Swan."......Mary Crocker
Recitation—"The Freckled Faced Girl."...
.....................................Leila Kettle
Song—"Vacation."..............................

PROMOTIONS.

From Second to First Class — Thomas Crocker, Sarah McDonald, William Peddle, Robert Knox and Bert Henry.

Rolls of Honor — Marguerite McLean (general proficiency), Margaret Torrence (deportment) and Margaret Torrence (punctuality and regularity).

Mr. Schuyler, Teacher.

From Second to First Division—Hjalmar Jacobson, Thomas Cessford, F. Wilson, James McDonald, J. H. Bland, Mary Crocker, James McArthur, George Penketh, Etta Bishop, Kate Caudin, Lilly Russell, Leila Kettle, Amy McKenzie and Henry Salloway.

Rolls of Honor—Hjalmar Jacobson (proficiency), Charles Fairall (regularity and punctuality) and Etta Bishop (deportment).

Miss O. Northcott, Teacher.

From Third Division to Second Division—Mary Few, Gertrude M. Knappett, James A. Sullivan, Alfred E. Bland, William Bloomfield, Lena Young, Florence Okell, Melissa Patton, Ethel Bayley, Nellie Sommerville, William Carroll and Chester Farman.

From Second Reader to Third Reader.—Jessie Williams, William Battersby and Ruth McDonald, Svea H. Jacobson, Clara Messick, Richard Stevens, James Dockings, John Burnett, Myra L. Fawcett, Harold Russell, Bruce McNaughton and Hugh Stratford.

Rolls of Honor.—May Few (general proficiency), Lena Young (deportment), and Ethel Wilson (regularity and punctuality).

Miss Ida M. Carmichael, Teacher.

From Fourth Division to Third.—Jessie Cafaire, Alice Bland, Hulda Strongrew, Pearl Welsh, Lily Jenkins, Evan Burnett, James Carroll, Maud Brooks and Richard Brown.

Rolls of Honor.—Jessie Lovey Cafaire (proficiency), Yolande Ganner (deportment), and Martha Andrews (attendance and punctuality).

GARDEN PARTY AT ST. JOHN'S.

An Enjoyable Afternoon Spent on the Rectory Grounds—Address to Bishop Perrin.

What was voted by all to be one of the most delightful afternoon outings of the season, was the garden party held yesterday afternoon at the rectory of St. John's Church, where a formal reception was tendered Bishop Perrin and Miss Perrin, and an address of welcome presented on behalf of the congregation.

The lawn where the social was held was gay with bright colors, decorated with flags and bunting, shaded by numerous large Japanese parasols, and so arranged with seating accommodation that it was delightfully pleasant for all. Rev. Mr. Jenns, Mrs. Jenns and Miss Jenns, assisted by members of the congregation, received the guests, who were all introduced to the Bishop, and thus had an opportunity of making the personal acquaintance of the new head of the church in the Province. An orchestra of five pieces stationed on the verandah supplied music at intervals, while from a booth at the lower part of the lawn delicate refreshments were served. The weather was all that could be desired—a clear, bright, sunshiny day, with just breeze enough to keep everyone cool and comfortable. The attendance must have been gratifying to those who had the affair in charge.

Before the pleasing event came to a close, Mr. Henry Saunders, the people's warden, on behalf of the congregation, presented the Bishop with a handsomely illuminated address, which read as follows:

VICTORIA, June 21, 1893.

To the Right Reverend the Lord Bishop of Columbia:

We, the Rector and Church Wardens, on behalf of the parishioners, beg to extend to your Lordship a cordial welcome to St. John's Church, the first Church consecrated on Vancouver Island.

In the thirty-three years that have passed since that consecration, many and great have been the changes; but through all the Church has grown and prospered, and in welcoming your Lordship we feel that a new era of earnest work and broad achievement has come to the Church in this Diocese.

We believe that the time has come when this Church should unite in Synod with the other Churches of this Diocese, and we look forward with pleasure to the time when your Lordship shall sit in the House of Bishops in the Synod of Canada, and the Church in this Province form a part of that vigorous daughter of our Mother Country, the Church of England, in Canada.

We assure you of our earnest desire to loyally support your Lordship in all your labors for the Church, knowing well that in all our difficulties and trials, successes and failures, we shall have your advice, encouragement and sympathy.

(Signed.) PERCIVAL JENNS, Rector.
A. L. BELYEA, } Church
H. SAUNDERS, } Wardens.

Bishop Perrin, in replying to the address, expressed his gratification at the sincere, hearty way in which he had been received in his new field of labor, both in Victoria and Nanaimo. When first he had been chosen for the diocese, the Bishop of Winchester, England, had told him that one of the great difficulties of a Bishop's life was that when he assumed the arduous duties of his office he would be apt to become removed from personal contact with those for whom he would have to work. Happily this experience he had not now to fear, for he was glad to be able to meet members of all the congregations in his diocese as he did here, and he hoped they would accept his personal ministrations, as he did not wish to be simply the executive head. As to the question of St. John's joining the Synod of Columbia, he had to say that he was extremely pleased at the voluntary expression of such a wish, recognizing as he did that St. Johns, as the first established church in the province, should add her strength to that of the synod and have an important voice in the conduct of its affairs. Whether or not it should be decided that the Synod of Columbia should join the Synod of Canada, he did not say, but he was confident, if such were the decision, representatives would be sent from this diocese well able and competent to discuss and deal with the various matters of importance that would be brought up. He wished to tender his earnest thanks to the rector and congregation of John's for their hearty reception and for the address, which he would value highly, along with the others he had received in the Province.

WONDER IN WELLAND!

A Representative Farmer Speaks.

MR. C. C. HAUN.

The following remarkable facts are fully certified to as being undeniably correct in every particular. Mr. Haun is well known in the vicinity, having resided here over fifty years, and is highly respected as a man of the strictest honor, whose word is as good as his bond.

As will be seen from his letter, four physicians had attended him, and it was only after he had given up hope of cure that he decided to try Burdock Blood Bitters on the recommendation of a neighbor who had been cured of a similar disease by its use. Mr. Haun writes as follows:

DEAR SIRS,—I think I have been one of the worst sufferers you have yet heard of, having been six years in the hands of four of our best doctors without obtaining permanent relief, but continually growing worse, until almost beyond hope of recovery, I tried your Bitters and got relief in a few days. Every organ of my body was deranged, the liver enlarged, hardened and torpid, the heart and digestive organs seriously deranged, a large abscess in my back, followed by paralysis of the right leg, in fact the lower half of my body was entirely useless. After using Burdock Blood Bitters for a few days the abscess burst, discharging fully five quarts of pus in two hours. I felt as if I had received a shock from a powerful battery. My recovery after this was steady and the cure permanent, seeing that for the four years since I have had as good health as ever I had. I still take an occasional bottle, not that I need it but because I wish to keep my system in perfect working order. I can think of no more remarkable case than what I have myself passed through, and no words can express my thankfulness for such perfect recovery.

C. C. HAUN,
Welland P.O.

In this connection the following letter from T. Cumines, Esq., a leading druggist of Welland, Ont., speaks for itself:

Messrs. T. Milburn & Co., Toronto.

GENTLEMEN,—I have been personally acquainted with Mr. C. C. Haun for the last 20 years, and have always found him a very reliable man. You may place the utmost confidence in anything he says with regard to your medicine. He has on many occasions within the last four years told me that it was marvellous the way the Burdock Blood Bitters had cured him, and that he now felt as able to do a day's work as he ever felt in his life. Although quite well he still takes some B. B. B. occasionally, as he says, to keep him in perfect health.

Yours truly,
THOMAS CUMINES,
Welland, Ont.

The steadily increasing sale of B. B. B., the length of time it has been before the people, and the fact that it cures to stay cured, attest the sterling merit of this monarch of medicines, the people's favorite blood purifier, tonic and regulator.

IN USE 100 YEARS.
THE
POOR MAN'S FRIEND

Dr. Roberts' OINTMENT

SKIN DISEASES. SKIN DISEASES. SKIN DISEASES. SKIN DISEASES. SKIN DISEASES.
THIS VALUABLE OINTMENT (as originally prepared by G. L. ROBERTS, M.D. is confidently recommended as an unfailing remedy for Wounds of every description, Chilblains, Scorbutic Eruptions, Burns, Sore and Inflamed Eyes, Eczema, &c.

Dr. ROBERTS' ALTERATIVE PILLS
FOR THE BLOOD and SKIN.

SKIN DISEASES. SKIN DISEASES. SKIN DISEASES. SKIN DISEASES. SKIN DISEASES.
They are useful in Scrofula Scrobutic Complaints, Glandular Swellings, particularly those of the neck; they are very effectual in the cure of that form of skin disease which shows itself in painful cracks in the skin of the hands and in all scaly diseases.

They may be taken at all times without confinement or change of diet.
Sold at 1s. 1½d., 2s. 9d., 11s. and 22s. each, by the Proprietors, Bridport, England. my20

Dr. J. COLLIS BROWNE'S
CHLORODYNE.
THE ORIGINAL and ONLY GENUINE

Vice-Chancellor Sir W. PAGE WOOD stated publicly in court that Dr. J. COLLIS BROWNE was undoubtedly the inventor of Chlorodyne, that the whole story of the defendant Freeman was literally untrue, and he regretted to say that it had been sworn to.—*Times*, July 13 1864.

DR. J. COLLIS BROWNE'S CHLORODYNE IS THE BEST AND MOST CERTAIN REMEDY IN COUGHS, COLDS, ASTHMA, CONSUMPTION, NEURALGIA RHEUMATISM, &c.

DR. J. COLLIS BROWNE'S CHLORODYNE —The Right Hon. Earl RUSSELL communicated to the College of Physicians and J. T. Davenport that he had received information to the effect that the only remedy of any service in Cholera was Chlorodyne.—*See Lancet*, Dec. 31, 1864.

DR. J. COLLIS BROWNE'S CHLORODYNE is prescribed by scores of orthodox practitioners. Of course it would not be thus singularly popular did it not "supply a want and fill a place."—*Medical Times*, Jan. 12, 1885.

DR. J. COLLIS BROWNE'S CHLORODYNE is a certain cure for Cholera, Dysentery, Diarrhœa, Colics, &c.

CAUTION — None genuine without the words "Dr. J. Collis Browne's Chlorodyne," on the stamp. Overwhelming medical testimony accompanies each bottle. Sole manufacturer, J. T. DAVENPORT, 33 Great Russell St., London. Sold at 1s. 1½d., 2s. 9d., 4s. ap28

The Colonist Printing & Publishing Co'y,

LIMITED LIABILITY.

VICTORIA, B. C.

THE DAILY COLONIST

Contains full Foreign, Canadian and Provincial News, and is unquestionably THE LEADING NEWSPAPER OF BRITISH COLUMBIA. It has a large City and Provincial Circulation, and is the BEST ADVERTISING MEDIUM IN THE PROVINCE. Those who desire to read full particulars of the events of the day the world over read THE COLONIST. Advertisers who desire a benefit from their expenditure for advertising use THE COLONIST.

THE WEEKLY COLONIST

Contains all the important news published in the Daily Edition, and is one of the best evidences of the Progress and Prosperity of the City and Province to send abroad. It is an Excellent Advertising Medium for general advertisements. Subscription price, to all parts of Canada and the United States, $2.00 per year.

Lithographing and Engraving,

Book and Job Printing,

Salmon and Fruit Label Printing

In every style of the art are executed on THE COLONIST Presses at fair prices. The best of material, the most capable workmen and careful attention to work has earned for the product of THE COLONIST Presses a provincial reputation. Prices furnished for all work on application to the Superintendent, Mr. Macabe.

THE COLONIST PRINTING & PUBLISHING CO.

LIMITED LIABILITY.

VICTORIA, B. C.

RAILWAYS.

—THE—

Northern Pacific

RAILROAD

IS THE LINE TO TAKE

TO ALL POINTS EAST AND SOUTH.

It is the Dining Car Route.

It Runs Two Through Vestibuled Trains

Every day in the year to St. Paul and Chicago (no change of cars) composed of DINING CARS unsurpassed, PULLMAN DRAWING ROOM SLEEPERS of latest equipment. TOURIST SLEEPING CARS, best that can be constructed, and in which accommodations are Free to holders of First or Second-class Tickets, and ELEGANT DAY COACHES. A Continuous Line connecting with all lines affording direct and uninterrupted service. Pullman Sleeper reservation can be secured in advance through any agent of the road.

—THROUGH TICKETS—

To and from all points in America, England and Europe, can be purchased at any ticket office of this Company.

Full information concerning rates, time of trains, routes and other details furnished on application to any agent.

Puget Sound and Alaska Division.

Speed 18 knots		VICTORIA ROUTE. S.S. "CITY OF KINGSTON"		Tonnage 1117.
8.00 am	Ml	Lv.....Tacoma.....Ar	110	5.15 am
10.15 am	28	......Seattle......	82	3.00 am
1.30 pm	72	. Port Townsend .	38	11.45 pm
4.30 pm	110	Ar....Victoria.....Lv	Ml	8.30 pm

PORT TOWNSEND MAIL ROUTE.

	Ml			
11.00 pm	28	Lv....*Seattle.....Ar	58	
12.30 am	35	.. Port Madison ..	47	2.10 pm
	45	.....Kingston.....	41	[illegible]
3.00 am	49	...Port Gamble...	21	11.00 am
4.00 am	73	...Port Ludlow...	13	10.00 am
6.00 am	85	Ar. Pt.Townsend Lv	Ml	8.00 am

Steamer City of Kingston makes connection at Tacoma with Northern Pacific trains to and from points east and south.

* Daily except Sunday.
† Daily except Saturday.
‖ Daily except Monday.

E. E. BLACKWOOD,
Freight and Passenger Agent,
Victoria, B. C.

A. D. CHARLTON,
Asst, Gen. Pas. Agent,
121 First street, Washington, Portland, Or. ap2

Esquimalt & Nanaimo R'y

TIME TABLE No. 18,

To take effect at 8.00 a m. on Monday, May 1st, 1893. Trains run on Pacific. Standard Time.

STATIONS.	Mls. f'm Vic	NORTH BOUND (Read Down.) No. 2 Passeng'r Daily	NORTH BOUND No. 4 Pass Fri.Sat. Sun.	SOUTH BOUND (Read Up) No. 1 Passeng'r Daily	SOUTH BOUND No. 3 Pass Fri.Sat. Sun.	Mls. f'm Wel
		A.M.	P.M.	P.M.	P.M.	
Victoria		De. 8.00	De. 3.04	Ar. 12.24	Ar. 8.00	78
Russell's	1	" 8.04	" 3.08	" 12.20	" 7.56	77
Esquimalt	4	" 8.4	" 3.16	" 12.10	" 7.4-	74
Goldstream	11	" 8.39	" 3.36	" 11.45	" 7.28	67
Summit Siding	20	" 9.14	" 4.05	" 11.10	" 6.59	58
Shawnigan Lake	28	" 9.31	" 4.27	" 10.50	" 6.37	50
Cobble Hill	31	" 9.44	" 4.37	" 10.40	" 6.27	47
McPherson's	35	" 9.57	" 4.49	" 10.27	" 6.15	43
Koksilah	38	" 10.07	" 4.59	" 10.17	" 6.05	40
Duncan's	40	" 10.12	" 5.04	" 10.12	" 6.00	38
Somenos	43	" 10.22	" 5.12	" 10.02	" 5.52	35
Chemainus	52	" 10.48	" 5.32	" 9.36	" 5.32	26
Oyster Bay siding	59	" 11.09	" 5.49	" 9.15	" 5.15	19
Nanaimo	73	Ar. 11.50 / De. 11.59	" 6.22	De. 8.34 / Ar. 8.25	" 4.42	5
Wellington	78	Ar. 12.14 P.M.	Ar. 6.31 P.M.	De. 8.10 A.M.	De. 4.30 P.M.	

On Fridays, Saturdays and Sundays

Return Tickets will be issued between all points for a fare and a quarter, good for return not later than Sunday.

Return Tickets for one and a half ordinary fare may be purchased daily to all points, good for seven days including day of issue.

No Return Tickets issued for a fare and a quarter where the single fare is twenty-five cents.

Through rates between Victoria & Comox.

A. DUNSMUIR, President. JOSEPH HUNTER, Gen. Supt,
H. K. PRIOR, Gen. Freight and Passenger Agt.
my4

FROM LIVERPOOL.

THE BR. BK. "ARCHER,"

(789 tons register) is now on the berth

FOR VICTORIA

and will sail on 10th July next. For rates of freight and all other information apply to
my19-tf R. P. RITHET & CO., LTD.

CHAS. HAYWARD,
Funeral Director & Embalmer
52 GOVERNMENT STREET, VICTORIA.
★★
The largest and best appointed Undertaking Establishment in the Province.

THE GREAT ENGLISH PRESCRIPTION.

A successful Medicine used over 30 years in thousands of cases. Cures all diseases caused by abuse, indiscretion or over-exertion. Six packages GUARANTEED TO CURE when all others fail. Ask your Druggist for the Great English Prescription, take no substitute. One package $1. Six $5, by mail. Write for Pamphlet. Address EUREKA CHEMICAL CO., DETROIT, MICH.

For sale and mailed by LANGLEY & CO Victoria, B. C ily17-d&w-eod

NOTICE.

THE Annual General Meeting of the Nelson and Fort Sheppard Railway Company will be held on Wednesday, the 12th day of July, 1893, at 11 a.m., at the office of the Company, 40 Government street, Victoria.

Dated 14th June, 1893.

HENRY S. MASON,
je17 Secretary.

Chimney Sweeping and Carpet Beating

Grates set and defective flues fixed, etc. A work guaranteed. Address

WM. NEAL,
au21 City Bill Poster, 32 Quadra St.

STEAMERS AND SHIPS.

CANADIAN PACIFIC R'Y

China, Japan and Australian SS. Line.

AUSTRALIAN LINE.

Steamship Miowera

(3500 tons) will sail from Vancouver B.C., for Honolulu, Brisbane and Sydney, 14th June, 1893.

Steamship Warrimo

(3500 tons) will leave Vancouver for Honolulu, Brisbane and Sydney, 14th July, and regular monthly sailings thereafter.

CHINA AND JAPAN LINE.

R.M.S. Empress of China

will sail from Vancouver for China and Japan, June 5th.

R.M.S. Empress of Japan

will sail from Vancouver for China and Japan, June —, and every three weeks thereafter.

☞ Above sailings subject to change and individual postponement.

For full information as to rates apply to

ALLAN CAMERON,
C. P. R. Agent,
Corner Fort and Government streets.

GEO. McL. BROWN
District Passenger Agent. fe23

PACIFIC COAST S. S. CO.

DESPATCH A STEAMER EVERY FIVE days for San Francisco, carrying Her Majesty's mails, from Outer Wharf at 11 a.m.

City of Puebla - - June 13

R. P. RITHET & CO., Agents
mch26

ESQUIMALT & NANAIMO RAILWAY.

STEAMER JOAN
J. E. BUTLER, Master.

On and after March 22nd, 1893,

The Steamer JOAN will sail as follows, calling at Way Ports as Freight and Passengers may offer;

Leave Victoria, Tuesday, 5 a. m.
" Nanaimo for Comox, Wednesday, 7 a.m.
" Comox for Valdez Island, every alternate Thursday, 7 a.m., (returning same day.)
" Comox for Nanaimo, Friday, 7 a.m.
" Nanaimo for Victoria, Saturday, 7 a.m.

For freight or state rooms apply on board, or at the Company's ticket office, Victoria Station, Store street. fe4

C. P. Navigation Co., Limited.

TIME TABLE NO. 20

Takes effect June 1st, 1893.

Vancouver Route:

Victoria to Vancouver—Daily, except Monday, at 3 o'clock a.m.
Vancouver to Victoria—Daily, except Monday, at 15.15 o'clock, or on arrival of C.P.R. No. 1 train.

New Westminster Route:

LEAVE VICTORIA for New Westminster, Ladner's Landing and Lulu Island—Sunday at 23 o'clock; Wednesdays and Fridays at 7 o'clock. Sunday's steamer to New Westminster connects with C. P. R. train No. 2 going east Monday.
For Plumper's Pass—Wednesdays and Fridays at 7 o'clock.
For Moresby and Pender Islands—Friday at 7 o'clock.
For Sidney—Wednesday, at 7 o'clock.
LEAVE NEW WESTMINSTER for Victoria—Monday at 15 o'clock; Thursday and Saturday at 7 o'clock.
For Plumper Pass—Thursday and Saturday at 7 o'clock.
For Pender and Moresby Islands and Sidney—Thursday at 7 o'clock.

Northern Route:

Steamships of this Co. will leave for Fort Simpson and intermediate ports the 1st and 15th of each month at 18 o'clock. When sufficient inducements offer will extend trips to West Coast points and Queen Charlotte Islands.

Barclay Sound Route:

Steamer Maude leaves Victoria for Alberni and Sound Ports the 1st and 15th of each month.

The Company reserves the right of changing this Time Table at any time without notification.

JOHN IRVING, Manager
G. A. CARLETON, General Agent.
Victoria, May 28th, 1893.

BYRON N. WHITE COMPANY

(Foreign.)

Registered the 27th Day of May, 1893.

CERTIFICATE OF REGISTRATION.

THIS is to certify that I have this day registered the "Byron N. White Company" (Foreign), under the Companies Act, Part IV., "Registration of Foreign Companies" and the "Companies Act Amendment Act 189 "

The objects for which the Company is established, are:—

The acquiring and holding lands by gift purchase or as mortgagee, lessee, or otherwise, and the selling, leasing mortgaging, exchanging and otherwise dealing in or alienating the same; the exploring for locating procuring, holding, buying, leasing, exchanging, selling and operating mines, mineral land and mineral or mining claims; the mining, quarrying and producing ores and minerals of all kinds, including gold, silver, lead, copper, iron and all other metals and minerals; the transporting, marketing, buying, selling and trading in such ores and minerals; the milling, smelting, refining, reducing and working such ores, metals and minerals and all or any of them and the products thereof; the buying, selling, procuring, holding, exchanging and dealing in standing and other timber, and the cutting, transporting, marketing, sawing and manufacture thereof; the owning, construction, erection, operation and improvement of water powers; the improvement of rivers and streams, and the driving, assorting and delivery of logs and timber; the erection, construction and operation of sawmills, electric light and power plants; and to conduct said businesses or any or either of them in the state of Wisconsin, and in any of the States and Territories of the United States, Mexico and British Columbia, and to do all acts and things which shall be necessary or convenient in the conduct of said businesses or any or either of them, including the buying owning, selling, leasing, exchanging and dealing in any and all kinds of property, real or personal, and both.

The amount of the Capital Stock of the said Company is Five Hundred Thousand Dollars, divided into one million shares of Fifty Cents each

The place of business of the said Company is located at Nelson, Province of British Columbia.

In testimony whereof I have hereto set my hand and affixed my seal of office this 27th day of May, 1893, at the City of Victoria, in the Province of British Columbia.

C. J. LEGGATT,
je7 Registrar of Joint Stock Companies.

LADIES who have to earn their living can make it easier by selling our HYGEIA ELECTRO MAGNETIC CORSETS THAN anything else. For terms apply to WESTERN CORSET CO., ST. LOUIS, MO m46-su-13t

The Colonist.

WEDNESDAY, JUNE 21, 1893.

ASTRONOMICAL.

VICTORIA, June 21, 1893.

Sun rises....4.11 a.m. | Sun sets.....7.51 p.m.
Moon sets 9.33, 22nd,
Day of the year, 172nd.

N.B.—The above calculations are based on mean solar time, which is 13m. 32s. *slower* than Victoria standard time.

THE THERMOMETER.

ESQUIMALT STATION, June 20, 1893.

Report for 24 hours ending 9 p. m.

1 a. m..	48°	Mean 53°	The velocity and direction of the wind were as follows:
5 a. m..	48°		
9 a. m..	52°	Highest 64°	5 a.m.—Calm.
1 p. m..	62°		1 p.m.—8 S.
5 p. m..	54°	Lowest 48°	9 p.m—8 S.
9 p. m..	52°		Rain—.00.

Average state of weather—Fair.

E. BAYNES REED, Observer.

PASSENGERS.

Per Steamer ISLANDER from Vancouver—G H Brackman, Wm Moore, J Hamilton, Frank Cane, Mrs Richards, Dr Boyd, A G Gamble, T L Hamilton, Mrs Busby, W Lawton, Mrs F Thomas, Mrs Bailey, W McKinnon, Miss McNair, Mrs Chas Meigo, Miss J Lovell, Mrs Ogle, H S Biglow, Mrs Fletcher, A Le Grande, T Oliver, W A Katwell, A L Belyea, Capt Smallfields, W B Charles, A W Draper, W Beech, Mrs Potter, Mrs Kito, Master Thomas, J A Crackett, T E Washburn, Geo Kemp, L H Lovel, E W Deslin, E B Behr, C Caldwell, Mrs Marrs, Miss Butler, Mrs Odell, Mrs Ralph, W Oglasky, J A Russell, J D Breeze, N McLean, B T Rogers, George Duphlin, J H Brownlee, R L Fox, Miss Hall, L J Cady, Mrs L H Lovell, W L Ogle, E A Biglow, S W Fletcher.

Per CITY OF KINGSTON, from the Sound—F W Gatter, A R Miller, H E Noble and wife, Rev Dr Campbell, O Field, W G Field, F Newman, Miss Davie, E de Baire and wife, W A Robins, Mrs Col Peel, W L Lynch, F E Thompson, Jos Wright, H B Thompson, Mrs Judge Sachs, C R Hilton, D W Waldron, F W Waters and wife, John Collins, John Hanlon, John Watson, D Burns, G G Miller, Joseph Blair, M Egan, J G Armstrong and wife, Leslie Cullom, J W Alden, Clara H N Thompson, Charles N Thompson, W J Cusack, Mrs C E Peabody, J G Russige, Mrs E Alden, Mrs Eagle, Mrs H D Brenton, J H Brenton, E Ballinger, R Collier, M C Robinson, E O Wood, W H Brinker, A D Attinage, W H Romer, H Harrison, C G Arthur, T R Morley, Chas Pringle, Geo Henderson, Miss Carter, Mrs McKinnie, Jennie Hiddo, L Peterson, Mrs Hawkes, E W Ruff, C Maxwell, John Pratt, R Leddingham and wife, Mrs W B Jocklin, E O Hunter and wife, S B Maxwell, W Burnett, Miss Godfrey, H G Keppler and wife, W St Gerham and wife, Miss Higgins, John Blutcher.

CONSIGNEES.

Per Steamer ISLANDER from Vancouver—J Earsman, Dept of Agriculture, Felix Keenan, Brackman & Ker, J H Todd & Son, Gilmore & McC, Cavin Bros, Langley & Co, Marvin & Tilton, T B Pearson, J Horner, S Leiser, J H Baker, R Ragett, W H Redmond, Davidson Bros, Enterprise Co, Fuller & Goodwin, H Bay Co, J H Falconer, Martin & P, R Porter, G Vienna, S G Burns, McLennan & McF, E G Prior, Wilson Bros, E A Morris.

Per CITY OF KINGSTON, from the Sound—R Porter & Sons, Wilson Bros, S Leiser, John Wilson, E G Prior & Co, Nicholles & R, M Schinad, S H Bohanan, Shirley & Hoy, Sayward M & L Co, Collins & Loyico, L G Burns, McLennan & McFeeley, G Henderson.

ARE DOU A MOTHER?

How is Your Baby Progressing!

Are you a mother? Have you a young baby? If so you must be interested in all matters that pertain to baby's welfare. Have you used that best of all foods, known as Lactated Food? If not, you have not been doing justice to your little one. It may sicken and die in a few hours during the present hot weather. Common prepared foods and poor milk are dangerous foods in summer time No wonder that our infant mortality is so great in many towns and cities. Now, mothers, just a few comforting words. The manufacturers of that life-giving nourishment properly known as Lactated Food, will send a full-sized package to any mother who has not yet tried it. Send your full address to Wells & Richardson Co., Montreal. Remember, we are talking to you earnestly and thoughtfully; Lactated Food may be the means of saving your babe's life, if it is not thriving well under other foods. Save your baby; do not let it fall a victim to any summer trouble; Lactated Food will do all that we promise for it,

SPICE OF LIFE.

Drink Victoria and Phoenix Beer.

Drink Victoria and Phoenix Beer.

John Bull ranges at Cheapside.

A COMPLICATED CASE.

DEAR SIRS—I was troubled with biliousness, headache and loss of appetite. I could not rest at night, and was very weak, but after using three bottles of B.B.B. my appetite is good and I am better than for years past. I would not now be without B.B.B., and am also giving it to my children. MRS. WALTER BURNS, Maitland, N.S.

Drink Victoria and Phoenix Beer.

Remember the children by presenting them with a prize, from Hibben & Co.'s.

Trout

fishing opens on the 15th. Get your tackle at Fox's, 78 Government street. A fine variety to select from.

Remember Hibben & Co.'s is the place to buy prizes.

Cutlery,

Razors, knives, scissors, table cutlery and shaving materials at Fox's, 78 Government St

T. P. Powers, wife and daughter, and Edward N. Smith, of Watertown, N. Y., are staying at the Victoria.

Through passage to or from Europe via any of the Atlantic lines can be most cheaply arranged at C. P. R. Office, corner Fort and Government streets.

Cheap dinner sets at Cheapside.

If you have cold take Cubb's Cough Cure save yourself from La Grippe. Sold in Victoria by the following respectable druggists Geo. Morison, Thomas Shotbolt, Dean & Cryderman.

Juvenile and gift books of all kinds, at Hibben & Co.'s.

The much-delayed wall papers have at last arrived at Weiler Bros'. Some elegant patterns at low prices.

Bird cages, hammocks, ice cream freezers camp beds, camp tables, chairs, etc., at Weiler Bros'.

BAD BLOOD CURED.

GENTLEMEN,—I have used your Burdock Blood Bitters for bad blood and find it, without exception, the best purifying tonic in use. A short time ago two very large and painful boils came on the back of my neck, but B.B.B. completely drove them away. SAMUEL BLAIN, Toronto Junction.

CABLE NEWS.

More French Appeals to "The Code"—Labor Difficulties Between Swiss and Italians.

German Grain Crops Seriously Affected by Drouth—Pope Leo and U. S. Ecclesiastics.

Swiss and Italians.

BERNE, June 20.—About fifty Swiss workingmen yesterday attacked a gang of Italians who had been imported to work in the streets. The police arrested fifteen of the attacking party and locked them up. This evening a turbulent crowd gathered at the jail. When the police tried to disperse them the men made a rush for the jail to release the prisoners. The police fired upon the rioters, but were unable to drive them back until ten had been arrested and fourteen wounded. During a pause in the hostilities a company of soldiers were brought up to guard the approaches to the jail. By repeated charges the police then drove off the crowd. Later 1,000 or more workingmen gathered near the jail. A detachment of artillery was brought to hold them back, and is now stationed before the jail.

Another Duel.

PARIS, June 20.—As a result of a word altercation in the Deputies, during the debate on the Electoral Reform bill, between M. M. Clemenceau, Paul Deroulede and Lucien Millevoye, the former challenged each of the latter to a duel. Both refused to grant Clemenceau reparation, but Millevoye said he himself would challenge Clemenceau after the debate on the Herz extradition case.

Short Crops in Germany.

BERLIN, June 20.—The recent drouth has caused such a scarcity of farm produce and so blighted young crops that Herr Von Berlepsch, minister of trade, will propose a suspension of the duties on corn and maize.

The Sealing Agreement.

LONDON, June 20.—The bill concerning the Anglo-Russian agreement for the protection of seals in that part of the North Pacific ocean off the Russian coast, and for the punishment of poachers in those waters, passed second reading in the House of Commons yesterday without division.

The Pope and the U. S.

ROME, June 20.—Pope Leo yesterday gave audience to the American bishops who were recently promoted. In the course of his remarks he advised them to work together to preserve the harmony of the American clergy. He also expressed the hope that the bishops would accept without discussion his encyclical on the school question in America.

Ecclesiastical Resignation.

ROME, June 20.—Cardinal Serafino Vanutelli, archbishop of Bologna, has resigned the secretarial post held by him at the Vatican. The resignation is due to differences between the Pope and His Eminence regarding the policy of His Holiness. Mgr. Serafino Vanutelli was prefect of the Congregation Industrial.

Santa Ana a Traitor.

CITY OF MEXICO, June 20.—There has been found in the archives of the Government an old document dated Austin, Tex., 1836, and signed by Gen. Santa Ana and Gen. Almonte, by which Santa Ana pledged himself to preserve the independence of Texas and use his influence with Congress towards having Texas recognized as an independent country. This document shows that the war against Texas as conducted by Santa Ana was treasonable on his part, as he had pledged his support to the movement for independence, and afterwards fought against it.

Home Rule Bill Concessions.

LONDON, June 20.—Several anti-Parnellite members of the Commons have received complaints from constituents for not opposing the Government concessions to Unionists in the debate on the Home Rule Bill.

Homage to Bismarck.

BERLIN, June 19.—Thirty-five hundred Mecklenburgers and 5,000 Hamburgers went to Fredrichsruhe yesterday to pay homage to Prince Bismarck. The Prince made a long speech, alluding to the battle of Waterloo and the part Germany took in it. He appeared hale and hearty and was enthusiastically cheered.

Charge Against a Home Rule Member.

LONDON, June 20.—A girl employed as servant in a boarding house in London has secured a summons against John Deasy, anti-Parnellite Home Rule member of the House of Commons for West Mayo, and who boarded at the house in which the girl was employed, charging him with common assault. Deasy acts as one of the Irish party whips.

THOSE ARMENIAN TRIALS.

Great Anxiety Felt as to the Fate of Christian Armenians Recently Convicted of Rioting.

CONSTANTINOPLE, June 19.—The trial of Armenians accused of being concerned in the rioting at Cæsarea and Marsovan, last spring, have just been concluded at Angora. Seventeen of the prisoners, including Prof. Thoumyan and Prof. Kayayan, have been condemned to death; six, including a Protestant pastor, A. T. Gimeric, have been sentenced to ten years' imprisonment; eighteen have been sentenced to imprisonment for terms ranging from seven to ten years, and fifteen were acquitted.

NEW YORK, June 20.—At the American Board of Foreign Missions in this city it is learned that the outcome of the trial conducted in Angora against the Armenians charged with rioting in Cæsarea and Marsovan last spring greatly surprised the board. Rev. C H. Daniels, district secretary of the board, says that all the prisoners are natives. Two professors who were sentenced to death, Mr. Thoumyan, senior professor of the college, and Prof. Kayayan, are innocent. They were arrested and imprisoned on January 28, and every request to see them or to give bail for them was refused. Rev. Dr. C. C. Tracey, president of the college, who has just arrived here, stated that there is no evidence connecting them with the issuing of seditious placards. Yet the two native professors were not released. If they are now declared guilty it must have been done by forgery of the alleged documents and by perjured witnesses.

A Washington City special says: Secretary Gresham being shown the cable dispatch from Constantinople regarding the matter, said: "This is the first news I have received of the result of the trials. No official information on the subject has yet come to me, and I am therefore unprepared to say what, if anything, will be done about it by our Government. While our Government, as a government, had no authority to interfere in the matter of the two professors condemned to death, neither of them being American citizens, it has placed every facility at the disposal of the American friends of the accused. The American Consul-General at Constantinople saw to the retaining of the ablest counsel who could be procured."

LONDON, June 20.—The question of the Americans sentenced to death at Angora by the Turkish authorities came up in the Commons to-day. Sir Edward Gray, of the Parliamentary foreign office, said the English charge d'affaires at Constantinople had been instructed to use every effort to prevent the sentences from being carried out pending full consideration of all the circumstances involved.

DYNAMITE IN MADRID.

A Bomb Exploded with Fatal Effect Near the House of ex-Premier Canovas.

MADRID, June 21.—A large dynamite bomb was exploded at midnight a few feet from the house of Canovas del Castillo, ex-Premier. The explosion was heard throughout the city. The immediate district round the house was shaken as if by an earthquake. Three olicemen ran to the spot. They found the embered body of a man in the street, and caught a man crawling down the street on his hands and knees. When arrested, the man refused to say what he knew of the explosion, but complained that he was severely wounded. One of his legs were broken, his scalp was torn, and his face was covered with blood. He was taken to a police station and was there identified by a servant employed in a house opposite the ex-Premier's, as one of the three men whom she had seen standing on the other side of the street just before the explosion. After the explosion, she said she heard a man run away. A surgeon was called and the prisoner's wounds were dressed. He will be examined later in the morning. Many houses in the neighborhood where the explosion occurred were badly damaged. Windows were shattered but none of the occupants were injured. While the police were looking over the ground just after the explosion Senor Canovas opened the door and ordered out all his servants to help search for the limbs of the man who had been blown to pieces by the bomb. One leg, the head and a hand were found seventy feet from the place where the bomb was set. News of the explosion spread through the city before 1 o'clock. All the cabinet ministers and many conspicuous deputies called upon Senor Canovas at once to congratulate him on his escape. The report is current that at 12:30 a.m. a man with a petard under his coat was arrested near the Bank of Spain.

International Boundaries.

WASHINGTON, June 20.—Prof. T. C. Mendenhall, on the part of the United States, and Commissioner King, on the part of Great Britain, will shortly determine the vexed question as to the legal owner of Posed Folly Island, off the coast of Maine, near the international boundary. In view of Mendenhall's claimed discovery that the island, according to the first chart of Great Britain, was ceded to the United States, he believes he will have no trouble in settling the question in favor of this country. When this is settled, the only other important matter between the two countries is the determination of the boundary line between Alaska and British possessions. The party which left here in March last has been unable to accomplish much, and it is not believed that the boundary line can be marked for a year because of unfavorable weather.

Hood's Cures

After all Others Fail

Kidney Complaint — Restored to Perfect Health.

Charles J. O'Brien
Toronto, Ont.

"I am glad to certify that I have taken Hood's Sarsaparilla with great benefit. I had kidney complaint and tried many medicines without much of any benefit. But I was advised to try Hood's Sarsaparilla, and took one bottle for a trial, which gave me great relief. I have since taken three bottles more and think myself entirely cured. I take pleasure in recommending Hood's Sarsaparilla to any person or persons who may be troubled with the same complaint." CHAS. J. O'BRIEN, 306 Richmond Street West, Toronto, Ont.

Eczema on the Hands.

"I have used Hood's Sarsaparilla for scrofula or eczema, which broke out badly on my hands, and can truly say it has cured me entirely. My hands do not break out at all. I have doctored for it previous to taking

HOOD'S Sarsaparilla CURES

Hood's Sarsaparilla, but it did no good. I have taken five bottles of Hood's Sarsaparilla and am cured. I can say it is a great blood medicine." MRS. J. B. GRANT, 23 Humbert Street, Toronto.

N. B. If you decide to take Hood's Sarsaparilla, do not be induced to buy any other.

Hood's Pills cure all liver ills, biliousness jaundice, indigestion, sick headache.

THE SHORTEST AND EASIEST ROUTE

TO THE

FAMOUS LARDEAU AND FISH CREEK MINES,

IS BY

LARDEAU

N. E. ARM OF UPPER ARROW LAKE.

THE Columbia River steamers from the C. P. R. or N. P. R. lines will land prospectors or investors at Lardeau, where First-Class Hotels and Supply Stores are situated. Pack trains run from this point, and saddle horses can be procured. The distance from Lardeau to Trout Lake is from twelve to fourteen miles. The distance to Trout Lake over a poor trail from the nearest point on Kootenay Lake is over sixty miles. The advantage is obvious. Lardeau is also the Headquarters and Entrance point to the Fish Creek Mines. A glance at the map of Kootenay will show that the above statements are correct.

For full particulars apply to the undersigned.

ROBT. IRVING, TRUSTEE,
VICTORIA, B.C.

D. F. DOUGLAS, Resident Agent,
LARDEAU, B.C.

BANK OF BRITISH COLUMBIA.

Incorporated by Royal Charter, 1862.)
CAPITAL..... £600,000, $2,920,000.
(With power to increase.)
RESERVE..... £260,000, $1,265,333.

HEAD OFFICE: - - - - 60 LOMBARD STREET, LONDON, ENGLAND.

BRANCHES:

IN BRITISH COLUMBIA—VICTORIA, VANCOUVER, NEW WESTMINSTER, NANAIMO, KAMLOOPS AND NELSON (KOOTENAY LAKE).

IN THE UNITED STATES—SAN FRANCISCO, PORTLAND, SEATTLE AND TACOMA.

Agents and Correspondents in Canada and the United States:

Bank of Montreal, Canadian Bank of Commerce, Imperial Bank of Canada; Bank of Montreal, New York and Chicago.

SAVINGS BANK DEPARTMENT Deposits received from $1 upwards, and interest allowed (present rate) at 3½ PER CENT. PER ANNUM.

Gold dust purchased and every description of Banking business transacted.

NELSON, Kootenay Lake, B. C. This branch is now open for business.

Victoria, B.C., April 4, 1892 ap5 W. C. WARD MANAGER.

FOR THE BEST

FURNITURE

New Designs in Carpets, Chenille and Lace Curtains,
Nicest Assortment of China and Glassware,

THE SEHL-HASTIE-ERSKINE CO'Y LEAD THEM ALL.

ap29

360 PAIRS

HAND Sewed, English Kip, Military Bluchers for Farmers, Workingmen and Mechanics, at $1 50 per pair. : : : : : :

This is a Slaughter Price, and NOW is the time to Buy. : : : : : : :

A. B. ERSKINE,
OOR GOVERNMENT AND JOHNSON STS.

MONEY TO LOAN

On Improved Property at moderate rates of interest.

STRAIGHT LOANS for a TERM OF YEARS.

—APPLY TO—

The North British Canadian Investment Co., Ltd.

ARTHUR ROBERTSON, Agent, 6 Bastion Square, Victoria

se27

JOHNSTON'S

FLUID BEEF

is the virtues of Prime Beef in a concentrated and easily-digested form.

INVALUABLE

—AS A—

Strength-Giving Food.

WALL PAPERS

Our New Lines for Spring have just arrived.
Latest Styles and a great variety of patterns.

INLAID LINOLEUMS.

A Perfect Imitation of Tiling . . . .
The pattern goes through and cannot wear off.

The best thing made for Offices, Banks, Saloons and Public Buildings where the traffic is large.

CALL EARLY AND GET FIRST CHOICE OF THESE ELEGANT GOODS.

WEILER BROS.,
SHOWROOMS—51 TO 55 FORT STREET.

GREEN, WORLOCK & CO.,

SUCCESSORS TO GARESCHE, GREEN & CO.,
ESTABLISHED 1873.

BANKERS

VICTORIA, B. C.

DEPOSITS RECEIVED ON LIBERAL RATES OF INTEREST.
DRAFTS, ORDERS, TELEGRAPH TRANSFERS AND LETTERS OF CREDIT ISSUED DIRECT ON OVER 10,000 CITIES IN THE UNITED STATES, CANADA, EUROPE, MEXICO AND CHINA.
COLLECTIONS MADE AT EVERY POINT.
GOLD DUST PURCHASED AT HIGHEST MARKET RATES.

AGENTS FOR WELLS, FARGO & CO.

an25-1yr

JUST ARRIVED . .

—LARGE INVOICE, CONSISTING OF—

7 lb. Tins Gray's Scotch Marmalade
Gray's Scotch Jams and Candies.
Patterson's Coffee Essences, in Bottles.
Carr's Celebrated Biscuits
Shelled Walnuts.
Maple Cream Sugar.
Blanched Almonds.
Table Cream.

ERSKINE, WALL & CO.,
my7 CORNER GOVERNMENT AND FORT STREETS.

THE ALBION FIRE INSURANCE ASSOCIATION

(LIMITED)
LONDON, ENGLAND.
SUBSCRIBED CAPITAL £800,000

CANADIAN BOARD OF DIRECTORS:
SIR D. A. SMITH, MP, K.C.M.G., ROBERT BENNY, ESQ., . . } MONTREAL.
SANDFORD FLEMING ESQ., C.M.G., Ottawa.

DALBY & CLAXTON, Agents for Vancouver Island. je7 1m